Going TOM SIMS Says: Going Broke Is A Short Trip By Automobile. See Want Ad Page Today

IF YOU DON'T GET YOUR PROGRESS LET US KNOW.

CLEARFIELD PROGRESS

Rain tonight, probably followed by clearing up Tuesday morning. Somewhat warmer Tuesday.

VOLUME XVIII THE CLEARFIELD PROGRESS, CLEARFIELD, PA., MONDAY EVENING, MAY 12, 1924. NUMBER 113

POINCARE EXPECTED TO RESIGN AFTER FRENCH ELECTION

Paris, May 12. (INS.)—Prediction was made today that Premier Poincare and his cabinet would resign within 24 hours as a result of the defeat of the bloc national parties in the French general election.

A complete change of French policy towards German occupation, reparations and international debt loomed up today as a possibility as a result of the defeat of the Poincare parties in the French general election today.

The French people, evidently, are tired of Poincare's aggressive policies which have kept Europe stirred up for four years.

During his tenure Poincare has built up the most powerful military establishment in Europe, principally in the air. Also it has been part of his program to keep French troops in the Ruhr to guarantee indemnity payments, to refuse to make any immediate provision for the payment of war debts and to negotiate military agreements with various powers surrounding Germany. Such agreements have been concluded with Belgium, Poland, Roumania and Czecho Slovakia.

Former Premier David Lloyd George, of England, has been one of the most severe critics of Premier Poincare and his policies. According to the British statesmen, Poincare is the head of a powerful militarist group which is endangering the peace of Europe.

The people have spoken their will for peace, work and calmness. They evidently do not see the same perils on the eastern frontier that have caused Poincare so much anxiety.

On the basis of figures given out by the foreign office this afternoon, the left bloc claimed a majority of 90 in the Chamber of Deputies.

PITTSBURG STREET CAR MEN VOTE TO RETURN TO WORK

Pittsburgh, Pa., May 12. (INS.)—By a vote of 1,073 to 920 the striking employees of the Pittsburgh Railways Company this afternoon voted to return to their posts immediately.

The company announced that the men will be placed on the cars at once, and operations will start as soon as [illegible]. The men accepted a two-year contract with the same wages and working conditions.

MRS. JOSEPH FOSTER

Mrs. Alice Foster, beloved wife of Joseph Foster, passed away at her home in Lawrence township, near Glen Richey on Saturday, May 3rd, 1924 at the age of 62 years, 29 days She was born in England and was a daughter of Alfred and Elizabeth Norman. She was married to Joseph Foster on the 30th day of May, 1883 and spent most of her married life at Glen Richey. She was the mother of thirteen children, seven of whom, with her husband, survive to mourn the loss of a loving mother and devoted wife. The surviving children are: George, Mrs. Fred Flock, Mrs. Orville Fulton, of Buffalo N. Y., Alfred and Mrs. H. G. Hofemeister, of Cleveland, Ohio,; William, of New Castle, Pa.; Thomas and James, of Glen Richey. Eight grandchildren also survive.

The funeral was held Wednesday, May 7th, with interment in Thompson cemetery.

MORE DYSPEPSIA SEEKERS

The "Happy Regulars" Club met at Jordan's hotel Thursday evening and enjoyed one of Jordan's famous chicken dinners, and it being the first club dinner every one was prepared with something to say.

We also had speeches, recitations and readings. Prizes were awarded for the two best speeches. Miss Louise Graham captured first prize and Cordelia Shifter second prize.

After the eats had all vanished and despite the rain, we all hiked down to Driggs theatre and enjoyed seeing the picture "Black Oxen."

Everyone said they had a good time whether we had or not. We will say so, anyway. A COMMITTEE.

Major Martin And His Man Harvey Walk Into Camp Safe And Sound

For Eleven Days They Battled With Worst of Hardships In Effort to Locate An Habitation.

TO BE CALLED HOME

Port Moller, Alaska, May 12. (INS.)—Back from the jaws of death, Major Frederick Martin and Staff Sergeant Alva Harvey, of the flagplane Seattle of the American round-the-world cruise today awaited instructions from the air service at this tiny cannery port after a series of experiences that will go down in the history of air trail making as miraculous.

Missing since April 30, and given up for dead by hardened Alaskans when the most widespread search ever conducted on Alaskan soil failed to discover a trace of them, Major Martin and Sergeant Harvey walked in here yesterday and flashed the word to the world that they were alive and well.

Washington, May 12 (INS)—Major Frederick L. Martin, leader of the army's around the world airplane flight, who has turend up safe at Port Moller, a small trading post on the bleak Alaskan Peninsula, after being lost in the wilderness for twelve days, will not attempt to continue the flight, it was said here today.

Orders probably will be dispatched to the flight commander and his assistant, Sergeant Alva Harvey, to return to the United States, leaving the other three planes to continue the journey.

News of Martin's safety, after crashing into a mountain peak and wrecking his flagship plane, the Seattle, was received with undisguised joy today in army, navy and government circles.

He crashed on April 30, and until his arrival on foot yesterday at Port Moller nothing has been heard of him, Sergeant Harvey or the plane.

Army officials said today it would be impractical for Martin to attempt to rejoin his companions, who are now some 1,500 miles beyond him and awaiting favorable conditions to hop off for Japan.

It would take weeks for a new plane and outfit to reach Martin and Harvey. Their own ship, the Seattle, is wrecked beyond any hope of salvage, according to the meager advices that have reached Washington.

The story of Martin's crash in the Aleutian range and the subsequent twelve days wandering in that little inhabited country before reaching a settlement is expected to prove an epic. The commander and his flight assistant were well equipped with emergency rations, matches and fire arms, however, and officers familiar with Alaskan conditions said it was probable the fliers experienced no hardships from the standpoint of hunger and thirst. Climatic conditions in that region are bad at this time of the year though and the physical difficulties of travelling are enormous there being no roads and few trails.

The arrival of the missing fliers at Port Moller, ends one of the most extensive searches ever instituted by the government for one of its lost representatives.

For 12 days the waters of Alaska have been searched by cutters, fishing vessels, destroyers and boats of every description. Dog teams have even been dispatched over the snowy wastes in an effort to locate the missing men.

(Continued on Page Three)

YESTERDAY TRULY A MOTHER'S DAY

Connersville, Ind., May 12. (INS.)—Mrs. Nancy J. Martin celebrated her sixty-third birthday at the home of her daughter., Mrs. Florence Nutty, near here today, more joyfully than any holiday she ever knew before.

For her Mother's Day greeting yesterday was a message that her son, Major Frederick K. Martin, U. S. army flier, had been found alive, after being missing for 10 days in Alaska.

She had given up all hope for her son's life and did not even believe his body would be found.

Heavy Rains Threaten Maryland and Virginia With Disastrous Floods

Cumberland, Md., May 12 (INS.)—Heavy rain fall during the past three days threatened towns in western Maryland and parts of West Virginia with another flood today.

Reconstruction of houses and other property damaged by the Potomac River flood a few weeks ago has been completed.

The water rose here this morning almost as high as it did previously.

Wheeling, W. Va., May 12 (INS.)—Incessant rains over a 72 hour period throughout West Virginia is bringing flood conditions to many sections.

In the past 24 hours an inch and a half of rain has fallen here, with an inch in the previous 48 hours.

At Keyser, early reports today stated 300 families were homeless, and at Piedmont, many families had been forced to vacate homes.

REV. FATHER POTTER DIES AT DUBOIS

Rev. Father George Fletcher Potter beloved pastor of The Church of Our Savior, died at the home of Mrs. Emma F. Eminger on E. Washington Avenue yesterday afternoon at one ten o'clock following an illness which extended over a period of the past several weeks. The death of Father Potter, although not entirely unexpected has cast a pall of gloom over his thousands of friends, who had entertained hopes up until the last that his condition might take a turn for the better and his recovery become assured.

The Rev. Father Potter had been a resident of DuBois since 1905.

He was born November 9, 1860 at Utica, N. Y., where his only surviving relative, his sister, Mrs. Eva Moore now resides.

He was a member of the P. B. O. Elks, The Rotary Club, the Acorn Club and the Country Club.

The remains will be taken to the Elks rooms on Monday evening where they will lie in state from that time until Tuesday evening, where they may be viewed by friends. On Tuesday evening the body will be removed to the church on the Liberty Boulevard, but the casket will not be opened. An early morning Mass will be celebrated at the church on Wednesday morning at seven o'clock. At nine-thirty at the church High Mass will be held, in charge of Bishop John F. Ward, of Erie, and will be open to members of the parish, communicants and members of the escort only.

LITTLE GIRL SERIOUSLY ILL

Anna, the 12-year-old daughter of Mr. and Mrs. M. J. McGoey, is lying critically ill at the home of her parents on South Fifth street. She is suffering from complications following a severe attack of diphtheria. A blood transfusion was found necessary for her and was performed this afternoon.

MARTIN WIRES WIFE HE IS SAFE

San Diego, Calif., May 12. (INS.)—Mrs. Frederick L. Martin, wife of the intrepid leader of America's round-the-world fliers, today received the following radiogram from her husband, dated at Port Moller, Alaska, May 11:

"Hello, Dearest. Safe at Port Muller, six p. m. Crashed against mountain in fog. Neither hurt. Survived next ten days. Good health. Dry your tears.

"FRED."

Illiterate 14 Year Old Wife Kills Husband With Pill She Thought Would Only Make Him Sick

Bartow, Fla., May 10 (INS.)—Mrs. Daisy Milton, 14 year old, is a prisoner in the Polk county jail here where she is held under a murder charge, following her arrest and confession today to Sheriff John Logan that she slipped a bicholoride of mercury tablet into her young husband's coffee just to make him sick," and from the effects of which Milton died a few days ago.

In a calm, collected manner, the girl wife told officers an amazing story. They had only been married two months, she said.

About 10 days ago a violent quarrel arose between them, Milton accusing his wife of receiving attentions from another man. This was untrue, she told the sheriff.

"My husband threatened to kill me" the girl related.

"I couldn't read very well, and I thought the tablet was medicine and I had no idea it would kill him."

800 Liquor Prosecutions Put In Jeopardy Because Of Charges On McClure

Philadelphia, May 12. (INS)—Eight hundred liquor cases may be thrown out of local courts as the result of the dismissal of Wm. J. McClure, group head of the prohibition agents, it was pointed out here today.

Arthur A. Nichols, head of the special intelligence unit,, said that "grave charges" had been lodged against McClure, but declined to make known the details. McClure's dismissal came on Saturday when Commissioner Haynes refused to accept his resignation.

McClure was government witness in the 800 cases and counsel for defendants in liquor cases have always been able to win verdicts of acquittal where a prohibition agent has been accused of misconduct in office.

Another Gun That Wasn't Loaded Is True To Form; Coal Dealer Kills Himself

Washington, May 12. (INS.)—Ambler M. Blick, 33, a prominent Capitol coal dealer, was dead today by his own hand, the result of toying with a revolver he thought was not loaded.

He had previously pointed the gun at his sister-in-law, Mrs. Gertrude Carew, and pulled the trigger to show her "it isn't loaded." Pointing the gun at his own head he pulled again and dropped to the floor with a bullet in his brain.

MISS MARGARET McDONALD

Death which came to Miss Margaret McDonald at her home on Cherry street at about 9 o'clock Saturday morning, robbed her parents, Mr. and Mrs. M. P. McDonald, of a sweet, winsome daughter, who had just completed her education, having graduated from a convent school at Titusville, Pa., just a few months before being taken down with the illness which ended in her death.

She was born in Clearfield 18 years ago and was greatly esteemed in the circle in which she moved. She was an earnest student and overtaxed her frail physical system by close application to her studies during her senior year. An attack of tonsilitis several months ago was followed by a severe attack of rheumatism, which confined her to her room for weeks Heart trouble followed in the wake of her other ills and despite all that medical skill could do reinforced by the most tender and careful nursing she continued to fail and more than a month ago it became apparent to her grief-stricken parents, sister and brother that the end was inevitable and near at hand.

Despite the constant wearing inroads of disease Margaret never once gave up and made the gamest kind of an uphill fight but her strong determination to get well was unavailing God called her and the final summons was answered.

The death of this young lady just budding into womanhood is indeed a sad blow to her loved ones who have the sympathy of the community in their loss.

The funeral will be held from St. Francis Catholic church Tuesday morning at 9 o'clock. Interment will made in Calvary cemetery.

SUIT OF CLOTHES WILL GO TO CHAMP MARBLE SHOOTER

Clearfield boys between the ages of 8 and 13 years, will be given opportunity this week to demonstrate their prowess as marble shooters at a three day tournament to be held in Witmer Park, back of the High School building on Wednesday, Thursday and Friday afternoons, with the finals for championship honors on Saturday afternoon.

The local contest will be modeled along the lines of the marble shooting contests being held all over the country and the boys will be ranged in three classes.

Class A—Will embrace those kids between the ages of 8 and 9 years Class B will be made up of those from 10 to 11, while the "old boys" of from 12 to 13 will be lined up for Class C.

The winners in each of the three classes will be pitted against each other in the finals on Saturday, the winner of which will be crowned "marble Shooter King" of Clearfield.

This contest is being held under the direction of H. J. Flegal & Sons and the prize for the winner will be the best suit of clothes in the Flegal store.

TO BE OPERATED UPON FRIDAY

District Attorney John C. Arnold, who is a patient at Mayo Bros., hospital at Rochester, Minnesota, has informed local friends that he will be operated upon, for the stomach trouble that has assailed him, on Friday next.

PENNSY-GRAMS

Pittsburgh, Pa., May 12. (INS.)—Regular traffic in the New Liberty tubes leading to the South Hills was resumed today with sixteen guards keeping close watch to prevent congestion. All the carbon monoxide gas poisoning victims who were caught in the tunnel in a trafic jam on Saturday were reported out of danger to day.

Johnstown, Pa., May 12 (INS.)—Police today have no trace of the two masked bandits who broke open two vaults in the Penn Traffic Company Department store early Sunday and escaped with more than $15,000 in cash and jewelry valued at $12,000. The robbery was discovered after the night watchman had been tied to an chair for several hours.

Pittsburgh, Pa., May 12 (INS.)—Frank Brim, 30, was instantly killed today when his clothing became entangled in the machinery at the plant of the Penn Iron and steel Co., at Creighton and he was crushed between steel rollers.

Pittsburgh, Pa., May 12 (INS.)—The fourteen year old daughter of William Smith is in a dying condition at the Homestead Hospital today suffering from a bullet wound inflicted last night when a revolver fell out of her fathers' pocket and was discharged. The accident happened at church where the couple was attending services.

Smith explained that he had been held up a number of times in the past few months and that he carried the weapon for protection against bandits.

Philadelphia, May 12. (INS.)—Edward McAndrews, 30 a policeman and a former well known boxer was instantly killed today and four others were injured—three seriously—when an auto in which they were chasing bandits skidded and crashed into a telephone pole. The bandits escaped.

McAndrews had commandeered a passing automobile and was chasing a bread company truck that had been stolen by the bandits from a holdup, when the accident occurred.

Philadelphia—A gray-haired, motherly-looking woman of 60 was arrested with five young men when they were alleged to have been caught robbing a store last night. The woman—Mrs. Margaret Flood—is believed by police to be the bandit chief.

All were held for court.

Philadelphia—One woman was killed and eleven persons injured in week-end automobile accidents. Mrs. Elizabeth Sticker died shortly after being hit by an automobile while crossing a street Sunday morning.

Philadelphia—Preparations are being made here today to mobilize 2,000 men to man the large "dry," navy now being built at the Navy yard. According to the plans, as many as 500 sailors will be trained at one time.

Death Of Charles Blythe Causes Wave Of Genuine Sorrow Around Town

A wave of genuine sorrow swept over this community Sunday morning with the announcement of the death of Charles A. Blyth, which occurred at the Rowles hospital on Pine street at 11:55 o'clock Saturday night, following an operation which he had undergone on Friday morning.

On June 22d of last year the deceased was one of a party of four young men in an automobile which collided with a coal train on the New York Central railroad at the Clearfield Creek crossing. He received serious internal injuries and was confined to the Clearfield Hospital for several weeks but later got able to return to his work.

He was taken sick about ten days ago and taken to the Rowles hospital where an operation disclosed the serious nature of the injuries he suffered at the time of the wreck and which terminated in his death.

Charley Blythe was one of Clearfield's finest young men. Quiet and unassuming, yet genial and companionable, he won the love and esteem of all with whom he came in contact. Industrious and upright, a gentleman always, Charley Blythe was the type of young man whose untimely death is a real loss to this community, where everybody enjoying his acquaintance loved him for the manly qualities with which he was so generously endowed. The heartfelt sympathy of all goes out in this hour of their great affliction to his widowed mother and his sisters.

Charles A. Blythe was born at Coalport, this county, February 3d, 1895. He spent seven years as a student at Girard College in Philadelphia and has lived in Clearfield for the past 20 years. He was a skilled electrician and entered the employ of the Clearfield Electric Supply Company, when that concern was organized ten or 12 years ago, and remained a valued employe at the time of his death.

He is survived by his mother, Mrs. Jean Blythe, and three sisters, Mrs. Joseph Harvey, Mrs. Veryl Cowder and Miss Jessie, all of Clearfield.

The funeral services will be held at the Blythe home on Fifth street Tuesday afternoon at 2:30 o'clock. Rev. Dr. E. C. Reeve, of the Presbyterian Church will officiate. Interment will be made in Hillcrest cemetery.

FRED McCORKLE'S REMAINS ARRIVE

The remains of Fred McCorkle, who died at his home in Everitt, Washington, early last week, arrived in Clearfield this morning and were taken to the home of his brother Thomas McCorkle at 704 Dorey street. The funeral will be held from the McCorkle home Tuesday afternoon at 2 o'clock. Rev. Gibson, of the Eleventh street Methodist church will officiate and interment will be made in Hillcrest cemetery.

LEAGUE MEETING TOMORROW

A meeting of the directors of the new Clearfield and Centre League, embracing the towns of Philipsburg, Osceola, DuBois, and Clearfield, will be held at Philipsburg tomorrow.

The league organization will be effected by the choosing of a president, secretary-treasurer and other officers, after which a schedule for the season will be made.

J. Mitchell Chase, Esq., and I. H. Robinson will represent Clearfield at this meeting.

Little Andre Bowne, who has been a patient at the Clearfield hospital for more than a week suffering from a skull fracture received when struck by an automobile on Nichols street while on his way home from school, has never yet regained consciousness. However his physicians are satisfied with his condition and are hopeful of the little fellow's ultimate recovery. They say his comatose condition may last another week.

GEARY VS. SCHWEM JUDGMENT REVERSED

Philadelphia, May 12 (INS.)—The following judgment was entered and opinion filed by the Supreme Court of Pennsylvania today:

Geary, trustee, appellant, vs. Schwem, C. P. Clearfield county. Judgment reversed and a procedends awarded.

FLAG POLE ON TOP OF THE DIMELING CRASHES TO ROOF

Tragedy Averted by the Refusal of Manager to Permit An Employe to Climb Pole Last Week.

TEACHES A LESSON

The iron flag pole erected atop the Dmeling Hotel was blown over by a sweep of the east wind about 7:40 Sunday morning and fell over onto the roof of the hotel with a crash that bounced every guest out of bed.

The pole, which was constructed of galvanized iron pipe was about rusted through at the base when an extra strong gust of rain laden wind caught the flag at its top in honor of Mother's Day and snapped it off.

When putting up the flag the ropes caught for a time and one of the acrobatic bell-hops offered to climb the pole and straighten out the kinks but Manager McGarry refused to allow him to do so, and this action undoubtedly averted a tragedy, as it is felt the weakened pole would have snapped off under the young man's weight and would likely have fallen to the street, seven stories below, with him.

This accident should serve to call the attention of the Borough authorities to the other flag poles about the town, also the many signs swinging on pipes and chains out over the sidewalk. An examination of all such should be made to avoid possible serious accident.

Stoneboro Man, Unaided, Captures Two Yeggs And Marches Them to Lockup

Stoneboro, Pa., May 12 (INS.)—Two robbers captured here Saturday by a neighbor, while they were looting the store of S. Rudolph. H. G. Hines, who lives adjacent to the store heard the breaking of glass and on investigating found two men ransacking a desk, apparently looking for money. Hines after a short struggle overcame the yeggs and took them to the police station.

Frank Grundy, 20 and W. Hayes, 18 were the names the burglars gave to the authorities.

ERUPTION OF VESUVIUS CAUGHT FOR FIRST TIME FOR THE SILVER SCREEN

Vesuvius in eruption, the gates of a reservoir burst open by the onrushing volume of burning lava, the inhabitants of the valley towns fleeing in terror from the twin horrors of fire and water.

How many times has this tragedy of nature been enacted in real life?

The screen never actually caught such scenes until last Spring, when Henry King and Lillian Gish went to Italy to film F. Marion Crawford's world-famous novel, "The White Sister," the Inspiration picture released by Metro.

The eruption of Vesuvius is but the thrilling climax of "The White Sister," which is a powerful love story based on an eternal theme, which will be shown at the Driggs theatre on Wednesday and Thursday, May 14th and 15th. Two performances daily, 2:30 and 8:15. An augmented orchestra will interpret the special music score.

Mr. and Mrs. Geo H Dietz spent the week-end in DuBois.

BILLY SUNDAY IS MUCH IMPROVED

Memphis, Tenn., May 12. (INS.)—The condition of Billy Sunday, Evangelist, who had been suffering from effects of ptomaine poisoning since Friday was reported much improved by physicians here today.

He is conducting a seven weeks revival here and attendants reported he may be able to resume his preaching tomorrow.

NEWSPAPERARCHIVE®

DAILY RADIO PROGRAM

(Compiled by United Press)

TUESDAY, MAY 13.

(Eastern Standard Time.)

WEAF, NEW YORK—492.

3 P. M.—Banjo Trio. Joint recital by Harriet Young, soprano, and Emilie Goetze, pianist.
4 P. M.—Children's program.
4 30 P. M.—Thornton Fisher's sports talk. Fannie Todd, soprano. Maxola Orchestra. Current Events talk by H. V. Kaltenborn. Bernice Kazounoff, pianist.

WJZ, NEW YORK—455.

Noon 5 45 P. M.—Hotel Ambassador Trio. Wanamaker Auditorium Concert. Fashion Talk. "Home Beautiful." Ada Mountford, soprano. News and stock reports.
6 P. M.—Frank Dole on dogs.
6 20 P. M.—Wall Street Journal.
6 30 P. M.—Paul Specht's Orchestra.
7 15 P. M.—University of the Air.
7 15 P. M.—Joint program with WGY.
10:30 P. M.—Astor Dance Orchestra.

WJY, NEW YORK—405.

6 30 P. M.—Chief Steward William Balge of the Berengaria.
6 45 P. M.—Natural History talk.
7 15 P. M.—Broadcasting Broadway.
7 30 P. M.—William Ballyn, songs.
7 30 P. M.—The Art Museums of Italy.
8 P. M.—American Association of Lovers of Music direct from Carnegie Hall. Nelda Hewitt Stevens, soprano; Winston Wilkerson, violinist.
9 45 P. M.—Talk on "Magic."

WHN, NEW YORK—360.

1 15 1 30 and 8:30-11 P. M.—Program of popular vocal and instrumental numbers and dance music, by WHN's favorite artists.

WOR, NEWARK—405.

1 P. M.—Lillian A. Wikoff, soprano
Ralph W. Tarr, baritone.
5 P. M.—Halsey Miller's Orchestra
5 30 P. M.—"Man in the Moon" stories.
6 P. M.—Halsey Miller's Orchestra.
6 20 P. M.—Day's sports resume.

WOO, PHILADELPHIA—509.

Silent night for WOO.

WIP, PHILADELPHIA—589.

2 15 P. M.—Castle Trio.
3 05 P. M.—Dick Reagan's Symphony Orchestra.
6 P. M.—Uncle Wip's Bedtime Stories.
6 15 P. M.—Sports dramatic review.
7 P. M.—Gilbert and Sullivan's opera "Pinafore" by the Philadelphia [illegible] School.
9 P. M.—Evening camp talk.
9 5 P. M.—Ted Weem's Orchestra.

WFI, PHILADELPHIA—395.

5 P. M.—Submit Jim the Kiddies Pal.
5 P. M.—Meyer Davis Orchestra.
5 P. M.—Evening musical program.
9 P. M.—Kerr's Dance Orchestra.

WRC, WASHINGTON—469.

4 P. M.—Children's sports and stories.
5 45 P. M.—Program of dialect stories.
6 P. M.—Arthur Middleton, basso
6 15 P. M.—Della d'Edwin, violinist.
6 30 P. M.—Helen Gallagher, contralto.
8 P. M.—Talk: Frederick W. Wile.
9 P. M.—Wardman Park Orchestra.
9 40 P. M.—Catholic University Glee Club.

WCAP, WASHINGTON—469.

(WCAP is off Tuesday.)

KDKA, PITTSBURGH—326.

2 15 P. M.—Baseball results
5 P. M.—Grand Symphony Orchestra.
6 P. M.—Children's program.
6 15 P. M.—Prof. Percival Hunt
8 P. M.—Westinghouse Community Chorus and Double Quartet assisted by Edith [illegible] Thomas, [illegible] Thomas, baritone.

WCAE, PITTSBURGH

5 30 P. M.—Penn Dinner C[illegible]
6 30 P. M.—Uncle Kaybee
7 15 P. M.—Feature
9 P. M.—Concert [illegible] Aldine.
10 P. M.—Late concert.

WGY, SCHENECTADY—379.

5 30 P. M.—Dinner music. Eyck Trio.
7:45 P. M.—Address, "Modern Phases of Drama," by Dr. Edward Everett Hale.
8 P. M.—Radio Drama: "Billeted," a three-act comedy, presented by the WGY Players.

WGR, BUFFALO—319.

5:30 P. M.—Chamber music recital.
9:30 P. M.—Day's news digest.

WBZ, SPRINGFIELD—337.

5 P. M.—Leo Reisman Ensemble.
6 P. M.—News, markets, sports, features.
6:30 P. M.—Bedtime story for children.
6:40 P. M.—Special organ recital.
8:30 P. M.—Miriam Southwick, contralto.
10 P. M.—Daily summary, M. E. Conference.

WGI, MEDFORD—360.

6 P. M.—Amrad Big Brother Club.
6:30 P. M.—Evening program.

WLW, CINCINNATI—309.

4 P. M.—Women's Topics. Short musical program.
10 P. M.—Musical program by the Eagle Orchestra, with vocal and instrumental solos.

WJAX, CLEVELAND—390.

7:00 P. M.—Bedtime story. Cartoon talk by Don Palmer. Musical program.
8 P. M.—Cleveland Hotel Orchestra.
9 P. M.—Trinacria Opera Company, presenting excerpts from "Cavalleria Rusticana," with soloists and chorus of 20 voices.

WWJ, DETROIT—517.

3 P. M.—Detroit News Orchestra.
5 P. M.—Baseball scores.
7 P. M.—Detroit News Orchestra, assisted by James Dugan, baritone.

WCX, DETROIT—517.

4:15 P. M.—Musical program.
6 P. M.—Hotel Tuller Dinner Concert.
8 30 P. M.—Musical program.

CKAC, MONTREAL—425.

7 P. M.—Kiddies' stories.
7:30 P. M.—Rex Battle's Orchestra.
8 30 P. M.—Latest English popular numbers by the S. S. "Megantic" Orchestra.
10:30 P. M.—Jos. C. Smith's Orchestra.

(Central Standard Time)

WGN, CHICAGO—370.

7-10 P. M.—Program by Chicago Musical College. Dance music by Dell Lampe and his Orchestra.

KYW, CHICAGO—536.

8:30 A. M.—Late news and comment. (Half hourly thereafter.)
5:45 P. M.—Bedtime story for children.
6 P. M.—Dinner concert by Joska Dobbary's Orch. and by The Collegians.
7 P. M.—Musical program by the Chicago Musical College.

WMAQ, CHICAGO—447.5.

7 P. M.—Talk by Harry Hansen.
7 20 P. M.—Americanization lessons.
7 50 P. M.—La Salle Orchestra.
8 10 P. M.—U. of Chicago lecture.
8 30 P. M.—Wilmette Congregational Church Choir.

WDAP, CHICAGO—360.

7 P. M.—Drake Concert Ensemble.
10 P. M.—Jack Chapman Dance Orchestra.

WLAG, MINNEAPOLIS—417.

2:40 P. M.—Daylight concert program.
4 P. M.—Playlet by WLAG Players.
5:30 P. M.—Children's stories.
6 P. M.—Sport hour talk.
6:15 P. M.—Dinner Hour concert.
7.30 P. M.—Farm lecture program.

KSD, ST. LOUIS—546.

6 30 P. M.—Aberth's Concert Ensemble.
9 P. M.—YMHA Orchestra, addresses by Dr Royal Dye and Dr C. W. Cuno.
11 P. M.—Rodemich's Dance Orchestra.

WOAW, OMAHA—526.

6 P. M.—Speakers' Half Hour.
6 30 P. M.—Ken Baker's Omahans.
9 P. M.—Recital program by vocal studio of Walter B. Graham.

WOS, JEFFERSON CITY—440.9.

8 P. M.—Proceedings of Journalism Week at the University of Missouri School of Journalism, by direct wire.

WOC, DAVENPORT—484.

Noon—Chimes concert.
3:30 P. M.—Educational lecture.
5:45 P. M.—Chimes concert.
8 P. M.—Sport news and weather. (Silent night for WOC.)

WHAT, KANSAS CITY—411.

3:30 P. M.—Joseph Bick's Orchestra.
6-7 P. M.—School of the Air.
11:45 P. M.—Nighthawk Frolic: "The Merry Old Chief" and the Com-Sonline Novelty Singing Orchestra.

WDAF, KANSAS CITY—411.

2-3 P. M.—Ladies' Hour Program.
7 P. M.—Woodie's Quadrille Orchestra.
8-10 P. M.—Musical program by the Sweeney Radio Orchestra, with vocal and instrumental soloists.

WHAA, IOWA CITY—484.

8 P. M.—Concert by School of Music faculty of the University of Iowa.

WSB, ATLANTA—429.

3:30 P. M.—Hoyt and Theater Overture.
5 P. M.—Home Gardening Talk.
5:30 P. M.—Miss Bonnie Barnhardt.
6-9 P. M.—Musical entertainment.
10:45 P. M.—The Rainbow Orchestra.

WHAS, LOUISVILLE—400.

4-5 P. M.—Orchestra selections and WHAS musical features.
7:30 P. M.—The Louisville Syncopators.

WMC, MEMPHIS—500.

8:30 P. M.—Program by St. Luke's Episcopal Church.
11 P. M.—Midnight frolic by Prof. Hall's Hawaiian Orchestra.

WBAP, FORT WORTH—476.

7:30 P. M.—Concert, Leah and Rachel Parker, of Greenville, Texas.
9:30 P. M.—Orchestra and solo numbers.

WFAA, DALLAS—476.

12:30 P. M.—Address, DeWitt McMurray.
5:30 P. M.—Bedtime and fairy stories.
6:30 P. M.—Waxahachie Choral Club.
11 P. M.—First Presbyterian Church choir. Midnight—Special operatic program.

(Mountain Standard Time.)

CFCA, CALGARY—436.

3:30 P. M.—Musical selections.
7:45 P. M.—Evening concert program.

(Pacific Coast Standard Time)

KGO, OAKLAND—312.

4 P. M.—St. Francis Concert Orchestra.
8 P. M.—Booth Tarkington's play, "Seventeen," by the KGO Players.
10 P. M.—St. Francis Dance Orchestra.

KPO, SAN FRANCISCO—423.

1 P. M.—Rudy Seiger's Orchestra.
2:30 P. M.—Program of Welsh music.
4.30 P. M.—Fairmont Hotel Orchestra.
5:30 P. M.—Children's hour stories.
6:30 P. M.—Cleveland Six Orchestra.
7 P. M.—Rudy Seiger's Orchestra.
8 P. M.—Elwood Hart, pianist.
10 P. M.—Bradfield's Versatile Band.

KHJ, LOS ANGELES—395.

12:30 P. M.—Matinee concert program.
7 P. M.—Program for children.
8-10 P. M.—Concert program.

KFI, LOS ANGELES—468.

6:45 P. M.—Vocal concert.
8 P. M.—Cocoanut Grove Orchestra.
9 P. M.—Concert Program.
10 P. M.—Don Meany Night.

KGW, PORTLAND—492.

12:30 P. M.—Concert, Civic Music Club
3:30 P. M.—Home economics talk.
7:30 P. M.—Baseball scores.
7:45 P. M.—Talk for farmers.

*Central Standard Time one hour later than Eastern.
Mountain Standard Time one hour later than Central.
Pacific Coast Standard Time one hour later than Mountain.
Daylight Saving Time one hour later than Standard Time.

In The Courts

The second week of May term of Civil court got under way this morning, Judge Heck, of Potter county, is again assisting Judge Chase this week and two courts will be run in an effort to clean up the trial list, which is quite lengthy.

Philadelphia—While motorists shouted and tooted their horns or clear headway, bandits held up John P. Griffin last night, and when they were unable to complete the robbery beat their victim into unconsciousness. Following a running gun battle with a police man in another automobile, the bandits made their escape.

William Blakely and his mother, Mrs. W. J. Blakely accompanied by Liza Means and Caroline Cathcart motored to Tyrone yesterday and spent the day with Mr. and Mrs. Harry Michaels.

Born, to Dr. and Mrs. Lever F. Stewart, at a Philadelphia hospital on Saturday morning, May 10, 1924, a son. The little lad was brought into the world by means of a Caesarian section and the many friends of the family will be pleased to learn that mother and son are getting along finely.

Philadelphia—Stricken with heart disease while on a train from Trenton, N. J., Saturday night Miss Annie E. Vare, sister of Representative Wm. S. Vare, died soon after being taken from the train.

Read Progress Want Ads for thrift.

"Just Average" Persons

People who continue to be "just average" do so because they are saturated with the belief that they can never be any more. They have thus "fenced in" their talents so they cannot get into the pastures green of greater achievement.

Washington's Flag

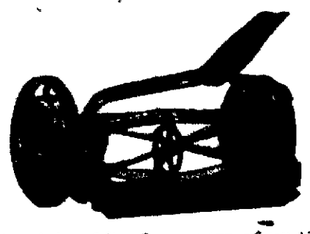
The flag raised at Cambridge, Jan. 2, 1776, by Washington, is said to have been composed of thirteen red and white stripes with the crosses of St. George and St Andrew emblazoned on the blue canton, in place of the present stars.



HIGH SHOES $7.50
OXFORDS $7.00

ROSS AND WOODS
GENERAL MERCHANDISE

The Genuine
"PHILADELPHIA"
LAWN MOWERS



They stand for fifty-five years of undivided efforts in one field. We originated, developed and improved, until today every "PHILADELPHIA" Mower is sold under the unqualified guarantee that they are of the highest standards in workmanship and materials.

Wm. F. Powell
South Second Street. Both Phones.

Best Small Farm Buy In Vicinity of This City Can Be Bought Right

Farm consists of five acres of rolling ground, every square foot tillable. Situated just over Coal Hill, one and one-fourth miles from High School. House is seven room frame construction, has electric light, bath, city water and modern conveniences. Good sized barn, chicken coop, garage, chicken brooder. Has 300 raspberry bushes, 8 apple trees and other fruits. Prospect hole shows a 39-inch vein of coal 25 feet from outcrop.

Here is an opportunity for someone to get a bargain in real estate close to town. Price $4100.

C. R. WILSON
Rural Route 3. Clearfield, Pa.

How You Can Do A Week's Cleaning In Three Days

Many women in this city have a better way of cleaning house that cuts work in two.

The very first thing, they bundle up their curtains, washable drapes, and valances, wash rugs, blankets, spreads, pillows, chair covers, and other things that need freshening. Then they phone us, and our representative calls for them, leaving the housewives free to go ahead with their scouring and cleaning. Just about the time this work is finished, home comes their bundle with everything sweet and fresh, ready for another term of service.

Try this saving way of housecleaning; see how much better progress you make and how much more rested you feel after it's all over. Phone us and we'll call promptly.

Clearfield Laundry
Phone H. & C. 60

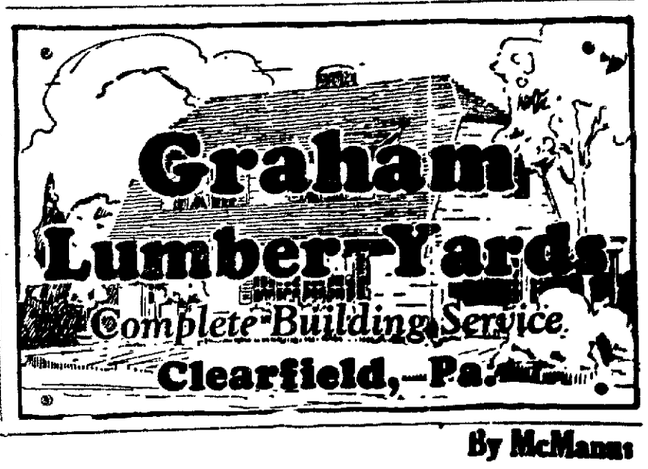
WHO will be the CHAMPION Marble Shooter?
Ask
H. J. Flegal & Sons

NAME THE DAY AND HOUR—
WE DO THE REST

A class of washing, greasing and polishing that you have been looking for, awaits your call.

Cars called for and delivered.

BRATTON'S COMMUNITY GARAGE
H. & C. 290-J. Bell 91-W.



SEND IN YOUR RED ENVELOPE NOW

McCARTY'S
FRESH STRAWBERRY ICE CREAM

Made with the new Alabama berries that are coming in today. Try some and be convinced that we have the REAL Strawberry Ice Cream.

McCARTY'S
The House of Quality

BRINGING UP FATHER

By McManus



NEWSPAPERARCHIVE®

ODDS AND ENDS AND THINGS

By J. D. C.

There is an old saying, "Murder will out." Not long ago Colliers Week'y conducted a nation-wide contest for letters on prohibition. Twenty-four prize winning letters were selected from over the 30,000 submitted, and published in Colliers. One of these which we reprinted in this column purported to be written by Joe Simco, a Curwensville miner, and we mentioned that he not only wielded a wicked pick, but a wicked pen as w[illegible] Accidentally we have learned that Joe Simco is the pen name of Harold V. Smith, of Curwensville. One of Mr. Smith's stories, "Out of the Air," appears in the June number of "Action Stories," a popular men's magazine, under his own name.

* * *

Hope history doesn't repeat itself always, where the weather is concerned. May of 1889 was very much similar to the present May. It rained about every day and the ground was chock full and running over with water. Then came the very heavy down pour starting in the afternoon and evening of Memorial Day, continuing throughout the night and all day of [illegible] and the memorable and [illegible] Johnstown flood was the cli[max] on June 1st.

* * *

Th[illegible] piece of street, but two [illegible] length, in all of Western [Penn]sylvania, is South Fourth street [illegible] Leavy avenue and Ogden avenue. It was one of the remaining [illegible] of travel leading [illegible] is one of the bu[siest] [illegible] the town when travelable, [illegible] should be done by [illegible] parties or otherwise [illegible] In its present condition [illegible] and disgrace to the [illegible]

* * *

[illegible] at different portions of [illegible] over the week-end [illegible] the [illegible] our town for [illegible] time. There are as many [illegible] many of our homes today.

MAJOR MARTIN

(Continued from Page 1.)

While [illegible] details of Martin's experience, army officials hastened today to speak high praise for the courageous fight the flight commander and his assistant put up against terrific odds.

"The game fight which the aviators undoubtedly made getting into port is an inspiration to the entire service," said Secretary Weeks.

Major Martin and Sergeant Harvey left Chignik about 11 a. m. April 30 headed for Dutch Harbor where they hoped to catch up with their three companion fliers. A scant hundred miles west of Chignik the giant Douglas plane flagship of the globe circling cruise in a dense fog and snow storm crashed into a mountain.

It was completely wrecked but fortunately according to Major Martin neither of its occupants sustained serious injuries.

Then began a battle against cold, snow and ice.

"Our existence is due to the reserve supply of concentrated food which we carried in the plane for just such an emergency," Major Martin declared in announcing the safety of himself and mechanic.

This food supply was undamaged in the crash and due to its concentrated form was readily portable.

The two fliers headed for the coast on foot and finally reached an abandoned trapper's cabin on the southern most point of Point Moller Bay.

There exhausted by their battle against the severe conditions which had confronted them, the two fliers rested for three days.

Meanwhile every possible agency was being utilized in a search for the two men. The coast guard cutters Algonquin and Haida and the coast survey ship pioneer assisted by every available cannery vessel in the Aleutian Peninsula waters conducted a hunt along the rugged coast line while searching parties of Indians and trappers went far inland.

Washington, May 12. (INS.)—Maj. Frederick L. Martin, leader of the army's round-the-world flight, who has been in a series of mishaps since the start of the epochal trip, was ordered back to Washington today, and the remainder of the fight will go on without him.

The following announcement was made by the War Department:

"With the approval of Secretary of War Weeks, the chief of the air service, Gen. Mason M. Patrick, has sent the following telegram to Maj. Martin:

"'We rejoice and thank God that you are both safe and well. Confidence in you unabated. You have proved yourself. Still want you to command flight. Can not arrange for you to overtake others by going on west. You and Sergeant Harvey will report to me here without delay. Plan to send you east to rejoin flight at furtherest convenient point from which you can complete the journey with the rest of your command.'"

TINWORK

All the spouting I use is hand-made of 40-lb. tin, the best tin obtainable. No city made spouting used. Now is the time to have your tin work looked after. I repair and paint tin work Call or write.

H. & C. Phone 3293

W. A. CHASE, Jr.

Plumbing, Heating and Tinning

Shop In Rear of 322 Locust St

CLEARFIELD, PA.

PRICES FOR "THE WHITE SISTER" ARE KEPT LOW

In many localities the price of admisison for "The White Sister" is almost double that being advertised by Manager Hartman has bought the Driggs Theatre. There's a Reason. Manager Hartman has brought the feature outright for its Clearfield showing and therefore is able to shave the price. If Clearfield picture lovers patronize this show as they should it is Mr. Hartman' intention to buy more of the big features outright in the future.

Honesty

As soon as man's eyes are opened to the fact that honesty in thinking and acting pays the highest rewards to heart and soul and body, that honesty is the tap-root of all efficiency, and that no efficiency is possible without a fearless desire for an honest measure of values in all things, we shall start on a new era in our land.

Charles M. Evans is a delegate to the Knights of Malta convention to be held this week at Cumberland, Md.

Mrs. Goodrich, of Irvona, visited Mrs. Mumper on West Pine street today.

Muffler Often Needed

Self-made men are yet in an imperfect state. They haven't eliminated the noise.—Nashville Tennessean.

DON'T YOU LOVE IT!

What? That brand-new flavor. That triple-strength flavor. That cool, refreshing flavor of Fleer's Checkerberry Chewing Gum. Say—"Check-check-Checkerberry!"

For the Transmission of POWER

Pulleys
Shafting
Bearings

In Stock

For Immediate Delivery

CLEARFIELD MACHINE SHOPS

CLEARFIELD, PA.

KEYSTONE ICE CREAM

WHEN UNEXPECTED COMPANY DROPS IN FOR A MEAL KEYSTONE ICE CREAM SOLVES THE DESSERT PROBLEM ALMOST INSTANTLY

You Can Get Keystone Most Anywhere



LEITZINGER BROS. Established 1882. LEITZINGER BROS

Here's The Fairest Offer We Can Make To Prove To You That We Believe Heartily That The

EUREKA VACUUM CLEANER

IS THE SWEEPER THAT SHOULD BE IN YOUR HOME

Let us deliver a EUREKA Electric Sweeper to your home. Use it during your housecleaning. Then, if you are convinced that the EUREKA Electric Sweeper is the sweeper for your home, you may own it on a very easy plan.

$4.75 Enables You To Keek The Eureka Electric Sweeper

After you have used the EUREKA Electric Sweeper, we are sure you'll haxe it in your home to help you with your sweeping ever after. With a simple gliding motion it removes every bit of dirt from the rugs, floor and carpets and 'twill even dig the dirt out of the mattress.



Our easy terms place this EUREKA within reach of all. The deferred payment plan price for the Eureka is $49.75 If you wish to pay it all at once, the price is $45.

Leitzinger Bros.

Honesty

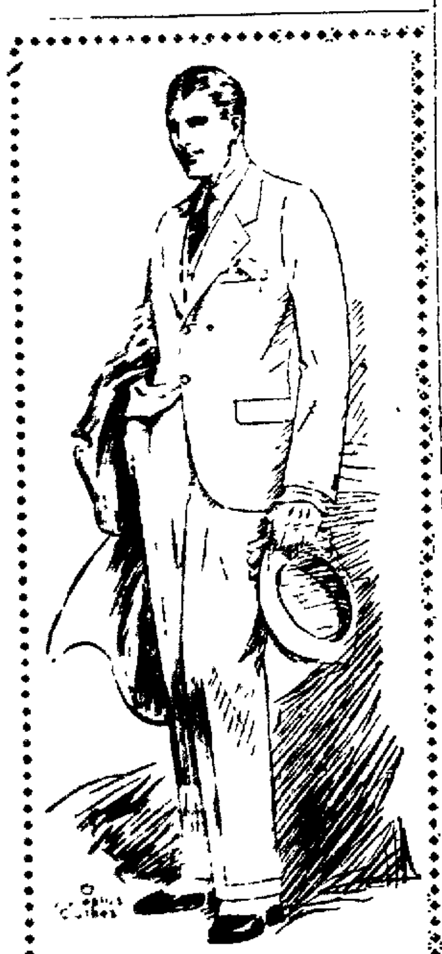
As soon as man's eyes are opened to the fact that honesty in thinking and acting pays the highest rewards to heart and soul and body, that honesty is the tap-root of all efficiency, and that no efficiency is possible without a fearless desire for an honest measure of values in all things, we shall start on a new era in our land.

Origin of Sewing Cotton

The sewing cotton used in every American home is made almost exclusively of long staple Egyptian cotton. No cotton now grown in the United States has been found suitable for spinning the finer sizes of thread, for which there is the greatest demand

Meet Him Half Way

There are two sides to every quarrel, and every quarrel can be settled by thinking of the other man's side. Put yourself in his position, and you'll begin to find some things wrong with yours. The best meeting place is half way.—Channing Pollock



When You Invest A Dollar In Clothes You Want 100 Cents Back

That's no more than fair. You're entitled to it. And that's what you will get from the first minute you start wearing

Styleplus Clothes

By making only three lines, STYLEPLUS folks have made just as much of a success in the clothing business as Henry Ford has made in the car business. STYLEPLUS clothes are made in three lines only and because of this you get better values than you would otherwise.

$25 $30 $35

Nieman's

Buick

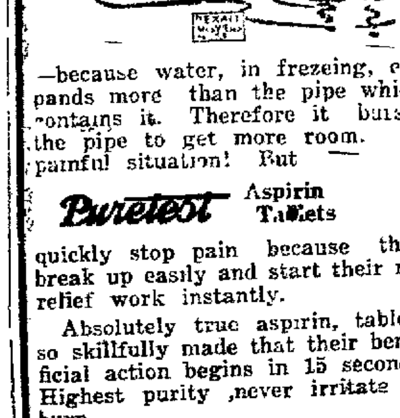
Since the introduction of it's 1924 models, Buick has broken all production records including it's own, for the manufacture of fine motor cars

E. E. ORCUTT

North Third Street Both Phones Clearfield, Pa.

When better automobiles are built, Buick will build them

Why do frozen water pipes burst?



—because water, in frezeing, expands more than the pipe which contains it. Therefore it bursts the pipe to get more room. A painful situation! But

Puretest Aspirin Tablets quickly stop pain because they break up easily and start their re-relief work instantly.

Absolutely true aspirin, tablets so skillfully made that their beneficial action begins in 15 seconds. Highest purity, never irritate or burn.

One of 200 Puretest preparations for health and hygiene. Every item the best that skill and care can produce.

C. R. BLOOM PHARMACIST CLEARFIELD, PA.

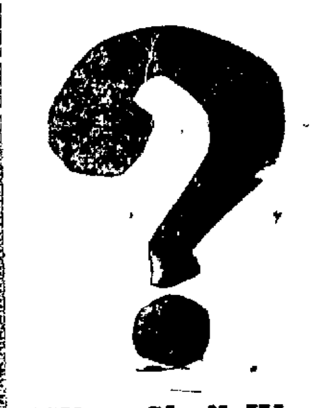
The Rexall Drug Store



A Case In Point

Necklaces are growing more popullar—we might almost say indispensable—with the far sex daily. From pearls and imitation pearls down to amber beads, the "strings" are regarded as an essential ornament nowadays, and here we have them in all varities, all sizes, at all values.

W. W. O'BRIEN



What Shall We Eat

That's easily solved if you'll make a little trip to the store and see the things we have gathered for you from all corners of the country. We have some things you did not realize were on the market and some of them are better than you imagine.

Especially the fresh strawberries which are coming thru every day, now.

THORN BROS.

Parry's Vegetable Tonic

Nothing in the world will make you feel better than some of this wonderful pep-giving combination of vegetable tonics and oils. You begin to feel better soon after you start using it and you continue to improve right along.

Richard Cook

307 East Market Street.

A Power Partnership

WHEN you buy a motor from us you go into a partnership with a concern which makes your power problems theirs.

"Service to Motor Users" is a slogan with us.

You buy more than a mere motor when you order from us. It is a purchase of Power Insurance.

Remember, our stock is large, our service prompt. We are here in your own vicinity ready to serve you.

Let us estimate on your future power requirements.

ELECTRIC SUPPLY COMPANY

123 Market Street

Rewinding Shop South Third Street

NewspaperARCHIVE® NewspaperARCHIVE®

THE CLEARFIELD PROGRESS

Published every day except Sunday by the Progressive Publishing Company, Progress Building, Clearfield, Pennsylvania.

G. ALBERT STEWART, Managing Editor.
J. D. CONNELLY, City Editor R. S. NIGHTINGALE, Adv. Mgr.
A. M. BRAUND, Foreman.

OFFICERS
R. H. SOMMERVILLE, President
JAMES GRAY, Vice President.
G. A. STEWART, Sec'y-Treas.
H. & C. Telephone No. 176. Bell Phone No. 47.

TERMS OF SUBSCRIPTION BY MAIL
One Year..........$4.00 Three Months.......$1.50
Six Months.........$3.00 One Month.........$ .50

By Carrier 12 cents per Week Payable to Carrier

Entered in Post Office at Clearfield, Pa., as second class mail matter.

TIMBER—MINE OR CROP?

The present annual drain on the country's forests is something like 25 billion cubic feet. The Federal Forest Service announces that with proper logging methods, reforestation and fire protection, the annual growth under intensive forestry could be 27,000,000,000 cubic feet. Instead it is only 6,000,000,000 cubic feet.

It is hard to make the public connect the price of lumber with a national forestry policy. Yet if that were done soon, the future of the nation's timber supply would cease to be a cause for worry. The irresponsible attitude which permits the annual cutting, burning and other destruction of four times as much wood as is grown each year is almost criminally shortsighted.

The time to remedy this situation is now while there is still some virgin forest standing. It involves only a change in policy from one of consuming entirely a given natural resource to one of harvesting a continually renewed crop. The Forest Service knows how. A few wise lumber companies know how and are already enforcing such a policy. If the public in general took the matter seriously, the legislative bodies of both nation and states would take the nacessary steps to make that policy completely effective throughout the coutnry.

PRACTICAL POLITICAL ADVICE

President Coolidge made an unusually frank, direct talk on politics the other day to a group of women voters who called on him at the White House. As a lesson in practical politics it is worth heeding by representatives of both sexes and both parties, and is applicable to all alike.

"I have been in public life for some time," said Mr. Coolidge, "and I learned to say a long time ago that I was through looking for ideal candidates for office. They don't exist, and we have to make the best of what we have, for it is only in that way that we shall be able to make any progress.

"Now get candidates that are just as near your ideals as possible. After you have done that, do what you can to elect your candidates, and to support the principles that they represent. If we are to promote good government, if we are to promote good principles, it must be by the support of the men and women that represent those principles."

This, of course, is mere common sense, yet it is often overlooked by people who, with the highest ideals, fail to accomplish anything for lack of practical procedure. Government cannot function in a vacuum. Any government is a government of men, and men are fallible and weak, like those who elected them. It is well, while aiming always at the highest, to make the best of the human material available—to get the best out of the available candidates at election time, and out of the men elected after election, instead of antagonizing them or giving up [illegible] just because they are demigods.

Play Ball

Again we hear the familiar call and welcome it as a sure sign of Spring. Our call to you to start a savings account is ever insistent without regard for season.

Why not start today?

Clearfield National Bank

"The Bank of Personal Service"

ROOM TO GROW!



Best Seller



The black satin suit is one of the "best sellers" this season, but few are so ornate as this Paris model. It makes use of the fluffy ostrich fringe that is being used on every type of frock. Bias folds of the material, arranged in points would make sufficient trimming if one grew tired of the ostrich.

JOHN LOBB, SR., APPOINTED JUSTICE OF THE PEACE

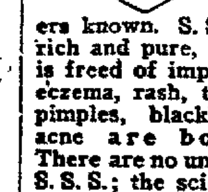
Harrisburg, Pa., May 12. (INS.)—The executive office today announced the following appointment by Gov. Pinchot:

John Lobb, Sr., Brisbin, Clearfield county, to be justice of the peace.

INFANT CHILD DIES

The infant daughter of Mr. and Mrs. Urban Berthoit died at the family home on South Fourth street Saturday night last and will be buried in Calvary cemetery on Tuesday morning.

Stop that Eczema!



AMAZING results have been produced by S. S. S. in cases of eczema, pimples, blackheads and other skin eruptions. If you have been troubled with eczema, and you have used skin applications without number, make a test yourself, on yourself with a bottle of S. S. S., one of the most powerful blood cleansers known. S. S. S. makes the blood rich and pure, and when your blood is freed of impurities your stubborn eczema, rash, tetter, skin eruptions, pimples, blackheads, blotches and acne are bound to disappear. There are no unproven theories about S. S. S.; the scientific results of each of its purely vegetable medicinal ingredients are admitted by authorities.

S. S. S. is sold at all good drug stores in two sizes. The larger size is more economical.

S.S.S. The World's Best Blood Medicine

Market News

New York, May 12 (INS)—The Average price of 20 representative high grade railroad industrial and Public Utility Bonds at the beginning of business today was $94.38, a decline of 11 cents from last week's average. The average price of 20 representative lower grade railroad, industrial and public utility bonds at the beginning of business today was $80.00 a decline of 24 cents from last week's average.

The average price of ten representative foreign bonds was $96.84 an advance of one cent from last week's average.

NEW YORK STOCK MARKET

American Loco	72
Amer. Smelting	63¼
American Sumatra	12
Baldwin Loco	109⅛
Bethlehem Steel	47⅛
B & O.	52⅞
Cen. Leather Pfd	13⅝
Marland Oil	29¾
Middlestates Oil	3¼
Pennsy R. R.	44
Pure Oil	20⅝
Sinclair Oil	18½
Skelly Oil	19⅝
Skelly Oil	19⅝
Studebaker	32¼
Texas Oil	39
U. S. Steel	95⅞
Va. and Carolina	6⅛
Cosden Co	27⅞
Crucible Steel	50¾
General Motors	13⅝
Great Northern Pfd	57⅝
Willys Overland	8⅛
Call Money	3½

Valuable Advice

Tell me how a young man uses his spare time, and I'll foretell his future. The youngster who studies in spare hours is sure of promotion. But the lad who just "kills time" when he's old will whine about "hard luck" and "no chance." Think this over boys.

Appliance Repairs Made Efficiently

The way we are making the appliance repairs to those electrical appliances you've been missing so long, is bringing us a lot of this kind of work and you'll find us quick, prompt and on the job.

W. H. GUNTHER
312½ Clearfield Street
H. & C. 240-W-2.

SHOULD BE GOOD YOUR TOOTH BRUSH

It's poor economy to try to use a tooth brush which is falling apart. You are not getting your teeth clean and you're investing money you don't get the benefit of. We have good brushes here.

IRWIN'S DRUG STORE

JAMES SUTTON, SR.

James Sutton, Sr., one of Clearfield's best known Civil war veterans, who had resided in this community for the past 56 years and who passed away at his home on Locust street at 9:15 o'clock Friday May 9, 1924, was born at Brady's Bend, Armstrong county on Feb. 8, 1847, being therefore in his 78th year at the time of his death.

At the outbreak of the Civil war he enlisted in Co. A, 5th Regiment P. Vol. Artillery, and served with honor and credit during the term of his enlistment. He was a painter by trade and on July 30, 1868, came to Clearfield to engage in that business and had since resided here. He was an expert workman and being energetic and industrious soon built up a lucrative business, following this work until advancing years caused him to retire but a year or so ago.

"Comrade Sutton," as he was familiarly known, was an expert fifer, and his services were always in demand on all public occasions, where the stirring martial music was in demand, traveling in this capacity all over the county and throughout this section of the state. He was one of the pioneer members of Larimer Post G. A. R. and Clearfield Fire Co. No. 1 and was an active and energetic member of both organizations during his membership.

He was a member of Trinity Methodist Episcopal Church for more than 54 years and lived a consistent christian life. On May 19, 1870, he was united in marriage with Mary E. Smith, who survives him with the following sons and daughters—James Jr., of Pittsburgh; William H., of Clearfield, and Mrs. Ida Townsend of Williamsport. Three grandchildren and two great-grandchildren also survive. He is also survived by two brothers, Robert, of East Brady, and William, of Ohio.

The funeral was held from the Sutton home on Locust street this afternoon at 2:30 o'clock. The services were conducted by Rev. Bell, assisted by Rev. John P. McCurdy. Interment was made in Hillcrest cemetery.

Progress Editorials for Women

WHEN THE WHISTLE WILL BLOW

By Florence Davies.

At last somebody has arisen to demand union hours for housewives. For many years, even many aeons, making a home wasn't supposed to be a real occupation. Just something taken for granted like getting up in the morning or eating when you are hungry. Uncle Sam had to be shown that housekeeping was enough of a job to go down on the census returns as a business as worthy as teaching or clerking.

But it has always been supposed that wives, like "hired girls" should be ready to respond to any call from early morn to late bedtime. Father could change to his slippers and sink into the easiest chair with the thankful realization that his working day was definitely over, but mother must remain at attention—we all know how it works.

Now comes Agnes Fay Morgan with a Dr. before her name, showing that she has delved deeply into something serious and been given a degree therefore, and says she, "System is the chief essential for the union hour idea and the leaving in the discard of long hours of drudgery."

Dr. Agnes is head of the houshold science department of the University of California, and she is teaching the girls in her classes that it isn't necessary to carry [illegible] in order to profit by union hours of labor. Husbands, she declares, are going to relish seeing their wives [illegible] and prettily gowned at night and ready to be companionable during the evening, all because of that system by which their work has been cleared out of the way early, to [illegible] left later. She even believes that everything about the house may be done by noon with all the new labor saving [illegible].

In one of her books, written more than 50 years ago, Mrs. Harriet Beecher Stowe tells of a New England housewife [illegible] she and her daughter always expected to be through with their housework at noon and ready for visitors or any other recreation. So it seems that the Pacific coast didn't originate this 12 o'clock idea, but California girls are evidently the first to be taught to plan their home-making on a union hour basis.

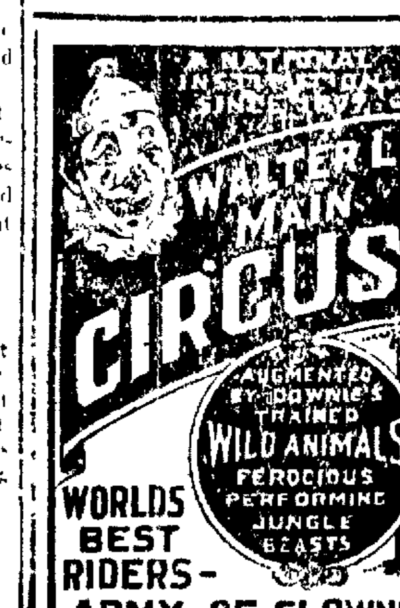
Psychology proves that a tranquil mind leads more to happiness than anything else," Dr. Morgan is quoted as saying. "Therefore if women are happy in their work and have a contented, rested mind as well as body they will naturally [illegible] happier and will naturally [illegible] their families to be the same."

Maybe Dr. Morgan [illegible] a fine piece of [illegible] work in preaching SYSTEM [illegible] those bright western girls.

How Rewards Are Won

Big rewards in this world are assured to those who [illegible] new and better ways [illegible] mankind. Every government [illegible] protects the [illegible] valuable patent [illegible] way to [illegible]

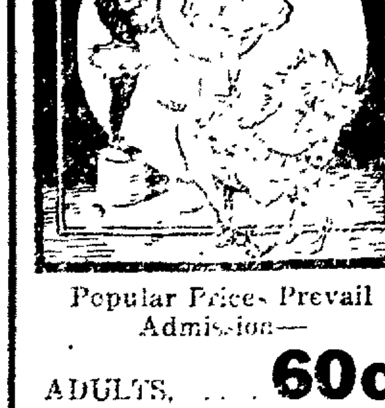
[illegible]



Will Exhibit at
CLEARFIELD
WEDNESDAY
May 21

Presenting Star Attractions
The Colleano Family
Australian Circus Artists
MAXIMO
World's Slack Wire Expert
THREE ORENTOS
Perch Equilibrist Stars
MISS HAZEL HICKEY
And Her Champion
High Jumping Horse
Downie's
Hippodrome Elephants
Fritz Bruner's Jungle Lions

WALTER L. MAIN CIRCUS



Popular Prices Prevail
Admission—
ADULTS, ... 60c
CHILDREN, Under 12 Years 30c

The Greatest Power

You can't accomplish what you can't imagine. The minute you say to yourself, "Oh, that isn't possible," it isn't possible to you. But some other fellow who, with his mind's eye, sees the thing finished, will come along and do it. Creative thought is the greatest power in the world.

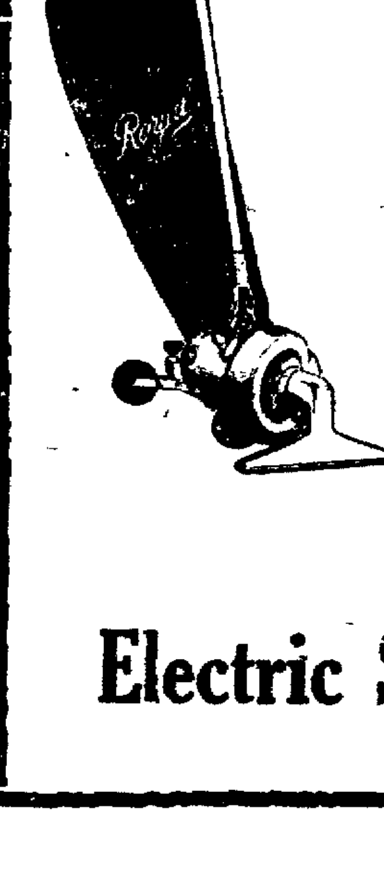
Pay Dollar a Day in Taxes

The tax paid by every American family amounts to one dollar for every working day, according to a banking authority.

"I Sell Health and Happiness"

—says the

Royal Man



ROYAL Electric Cleaner is more than a machine to clean your home quickly, easily and thoroughly. It does all that, of course—and does it better than any cleaning method we know. But the Royal Cleaner's greatest service is in saving your health, your strength, your nervous energy—even your complexion is clearer, your hands whiter, your eyes brighter, when the sturdy little Royal does the drudgery of cleaning and leaves you free for the finer and more important duties of life.

We would like to show you the Royal. See it at our store, or let our Royal Man call and clean a rug in your own home. Absolutely no obligation. Telephone an appointment at your convenience.

Electric Supply Co.

NewspaperARCHIVE® NewspaperARCHIVE®

Real Estate Deals

Valentine Povinmba to George P. Kilmer, 32 acres in Sandy township; $3,200.

Walter W. Logan et al to Elizabeth W. Chase, lot in Clearfield; $500.

R. F. Bigler, Jr., et al to Merle Wilkins et al, lot in Lawrence township; $1.00.

U. S. Refractories Co. to Wesley Dewberry, 98 acres in Bradford township; $1,365.

Hannah T. Arnold et al to J. F. Fay, 1 acres in Huston township; $100.

Hugh M. Irvin to Masonic Building Association, Curwensville, lot in Curwensville; $1.00.

Domenico Ballumari to Thomas Seuburn, two lots in Pike township; $1,475.

Rose Overf Dersin to John M. Kinsey lot in Bigler township; $1.00.

M. Kinsey to Emil Dersin, lot in Bigler township; $1.00.

John Brothers to Robert R. Pittman, 76 acres in Burnside township; $1,800.

John Brothers to Robert R. Pittman, lot in Burnside township; $200.

Leonard Bauer to John Atzalamis, lot in DuBois; $3,200.

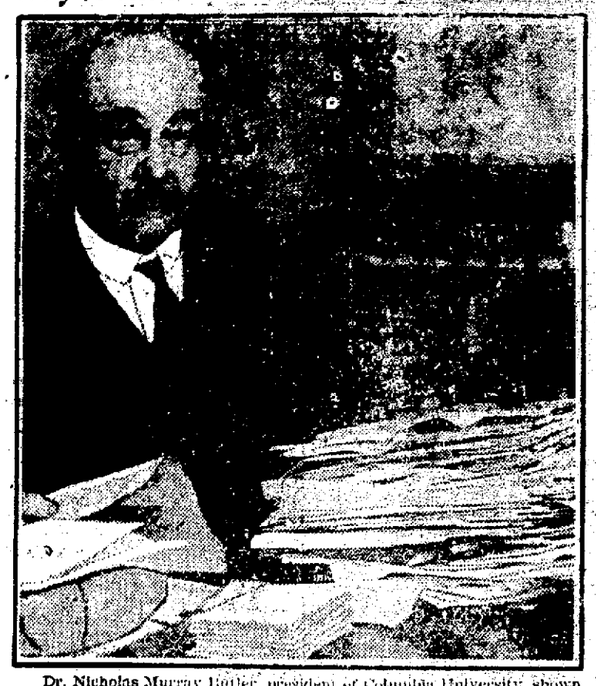
J. T. Leatners to M. C. Leinbach, lot in Curwensville; $250.

Martha J. Walk to G. P. Tozer, lot in Newburg borough; $450.

George Trumble to Mary Trumble, lot in Chester Hill; $1.00.

Mary A. McKeown to William A. Chase, Jr., 95 acre in Penn township; $1,340.

Wry Commentaries on Rye Question



Dr. Nicholas Murray Butler, president of Columbia University, shown in his office surrounded by one-half of one per cent of the mail that has showered upon him since he opened fire on prohibition. Hundreds of them, from all parts of the nation, take the educator to task while hundreds more pat him on the back, as it were.

Delayed

North—"But, Reginald! I'm very cross with you, really! You promised faithfully to bring our engagement ring tonight." Reggie—"Believe me, dear, I'm sorry. The truth is the other girl hasn't returned it yet."—London Telegraph.

Mrs. M. Rowles of Olanta spent a short time in Clearfield last week.

Kenneth Schickling, of Daisy street, has gone to Clifton Springs, N. Y.

Mrs. E. C. Schickling with her family has returned from a week's visit in Pittsburgh.

REAL VIEW OF ITALY IN BIG GISH SPECIAL

Would you like to see Rome, the city of the seven eternal hills? Would you like to visit Mt. Vesuvius, Italy's death-belching volcano? Would you like to enjoy the charm of Sorrento, the jewel of Italy's north-Naples, with its bay of blue—ancient Tivoli, the town of narrow torturous streets?

You don't have to visit Italy to see these natural grandeurs. They from the setting for Lillian Gish's greatest dramatic triumph, "The White Sister", which is coming Wed and Thurs., May 14-15, to the Driggs Theatre. Inspiration Pictures determined to bring the fascinating beauty of Italy back to America by means of the screen.

"The White Sister" was chosen as the first film to be reproduced entirely overseas. It has been the outstanding artistic triumph of the present motion picture season and the work of Lillian Gish, the screen's greatest artists, in the leading role, has been characterized as better than anything she has ever done in the past.

The picture is a Henry King production for Inspiration Pictures, Charles H. Duell, Jr., president, and is distributed by Metro.

Twice Daily, 2:30 and 8:15. No reserved seats. Special orchestra music.

Mrs. Clara Stewart, who is living at Tyrone, came over to the home of her daughter, Mrs. Reed Barger, at Woodland, yesterday and will spend a week or two there.



Sale Extraordinary!

The Smartest Styles of Women's Low Cuts

$4.95

Featuring The Most Popular Styles of The Season At A Popular Price

PATENT SATIN

BLACK KID GREY KID

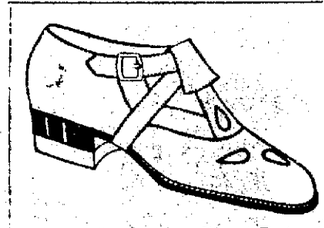
MOUSE KID GREY SUEDE



The "Argonne" Patent Black Kid, Black Satin

Thirty Fashionable Styles

ALL TYPES OF HEELS



The "Hollywood" Patent Black Calf, Grey Calf, Mouse Calf

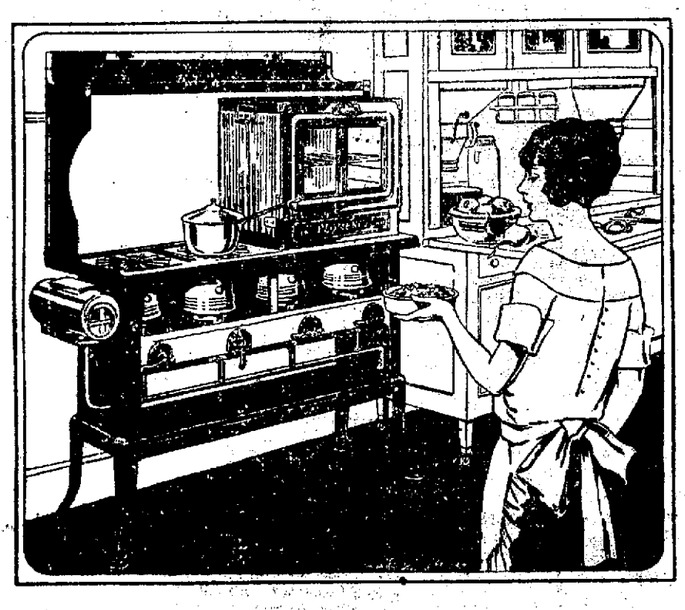
An Apt Illustration of Brown's Value!

See Window Display

Brown's Boot Shops

CLEARFIELD–PHILIPSBURG

—and all Brown's Stores.

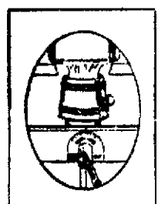


By the turn of a lever she has just the heat she wants for stewing fruit

Does your kitchen stove take the starch out of you?

WHAT can wilt you more completely—your gown, your hair, your spirits—than a roaring fire in the cook stove? The moment you put a Florence Oil Range in your kitchen you will realize that it is quite possible to cook in real comfort.

With a Florence you get all the heat you want, but it goes into the cooking instead of into the metal of the stove or out into the room. You can bake, roast, fry and boil with this modern oil range. And, of course, you use it only when actually cooking. This means not only comfort but economy.



The Big Burners
The heat in the Florence burners is close up under the cooking where it is not wasted.

So easy to start

You just touch a match to the Asbestos Kindler. In a few moments you have an intensely hot blue flame, *close up* under the cooking. Turn a lever and you can regulate the heat to any degree desired.

The vapor from kerosene is what burns. It is not a *wick flame*. Kerosene is a cheap and plentiful fuel. You will find that the Florence cuts down your household bills.

See it at the store

Take a few minutes and examine this modern range in a store. (It is sold by leading department, furniture, and hardware stores.) Notice the quality of the porcelain enamel, the sturdiness of the whole range. The oil reservoir is metal. The oven has the famous "baker's arch" and our patented heat-spreader to distribute the heat evenly.



Florence Leveler
Attached to each leg of the stove, this device enables you to set the stove level on an uneven floor.

FLORENCE STOVE COMPANY, GARDNER, MASSACHUSETTS

FLORENCE OIL RANGE

©1923, F. S. Co.

FLORENCE RANGES ARE BEING SHOWN ON OUR FIFTH FLOOR

You will always find a complete showing and we'll be glad to explain them to you.

$10.00 places any FLORENCE RANGE in your home. Balance in easy monthly payments.

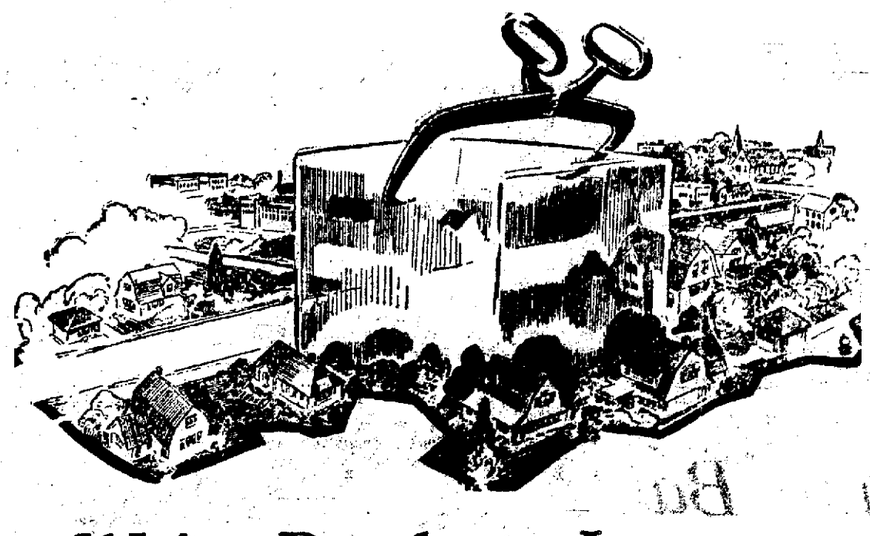
LEITZINGER BROS.

WE ALWAYS CARRY A COMPLETE STOCK OF FLORENCE RANGES

We will be glad to explain all about them to anyone who is interested in doing their cooking in an easier, cooler way.

WILLIAM F POWELL

Both Phones. South Second Street.



We're Ready to Ice Every Home In Town

GOOD wholesome Ice, prepared in a clean manner is indispensable to your healthful living. The warmer days will pass by unobserved if you use plenty of our Ice. Your meats will be kept fresh, your vegetables will be tasty and crisp, your drinks will be cool and your butter and eggs will be constantly fresh if you use proper quantities of Ice.

We furnish the purest kind of Hygienic Ice and assure you that the service is unrivaled. Schedules will be arranged so that we will be at your home regularly.

Dixon's Ice Company

107 South Third St. H. & C. 225-J-3.

NEWSPAPERARCHIVE®
NEWSPAPERARCHIVE®

THIS ISSUE OF THE PROGRESS GOES TO 4677 HOMES

Your Ad Here Would Be Sure To Be Seen

Classification Index

CLASSIFIED SECTION

The rates for all classified ads is cent per word with no charge ade of less than 25c.

All ads for this section must be in 12 noon of day of insertion.

Please do not ask for information where an ad is "keyed blind" unless it says to inquire at this office. We cannot give information about "blind" ads.

THE CLEARFIELD PROGRESS
Bell 'phone 176 Bell 17

(A) PUBLIC NOTICES

PIANO TUNING

Mr F. H. Rees of Punxsutawney, expert Piano Tuner, will be in Clearfield the week of May 12. Leave orders at the Convent and Stewart's Drug Store. 5|8|4t|ch

The regular monthly meeting of the Woman's Club will be held at the residence of Mrs. T. L. Snyder Tuesday evening, May 13th, at 8 o'clock. 5|10,2t|ch

MUSICAL CLUB NOTICE

The Musical Club will meet at the home of Mrs. Dan Gingery, South Second street, Monday evening, May 12th at 7:30.

MRS. L. A. McDOWELL, Sec.
5|10 2t|ch

Teachers desiring schools in Boggs Township will please attend in person a meeting of the Board to be held in Blue Ball school house Tuesday, May 13th at 1:30 p. m.

I. L. WALL, Sec'y
5|6|2t|ch West Decatur, Pa.

2—CARDS OF THANKS

CARD OF THANKS

We wish to extend thanks to our many friends and neighbors for their kindness during the illness and death of our beloved mother

Mrs. J. E. Johnson,
Harvey and Albert Means,
Harry Means and wife
5|12 1t|pd

5—LOST

Lost Gold watch, Elgin make, bearing initial "R. W. McK," with chain, gold fob and Masonic emblem. Liberal reward for return to Progress office. 5|8|4t|pd

Lost—Somewhere between Clearfield and Curwensville, Saturday evening, child's cape, dress and shoes. Finder please return to Progress. 5 12 1t ch

Lost—A small engraved gold band ring last Saturday night between Rollins Bar Shop and Jordan's and corner Third Street to East End. Finder please return to Progress Office and receive reward. 5 12 2t pd

Lost—Ford license tag No. X19-127. Owner may have same by calling and paying for this ad. 5 12 1t ch

(B) BUSINESS SERVICE

11—HOTELS, RESTAURANTS

THE PALACE HOTEL
American and European Plan
Open Day and Night
50 Rooms.
E. T. BIRD, Prop.
Corner Reed and Third Streets.

12—TRANSFER-STORAGE

WE'RE IN OUR NEW BUILDING
Ready for truck storage and storage of all kinds
Warehouse phones: H. & C. 324J2, Bell 231 Residence H. & C. 151J.
HOLMES TRANSFER & STORAGE
Corner Merrill and William Sts.

I'LL MOVE YOU ANYWHERE
Long or short distances all the same to me. Reasonable charges and careful handling.
H. H. ZIMMERMAN
217 Nichols St. H. & C. Phone 111W
4'17|con

13—REPAIR SERVICE

Don't throw away that old alarm clock that won't run. Just bring it in to us and have it repaired.
C. C. MIGNOT
Over Brown's Boot Shop

ELECTRICAL REPAIRING
House Wiring
Motor Doctoring
Prompt Response to all calls
OWEN COX, 315 Daisy, H. & C. 316J

RICHARD ARRANDALE
Registered Plumber
Prompt, Efficient Service Rendered
Heating, Plumbing, Repairing.
H. & C. 435L 18 S. Third St.

Lunch Here Days Like Today

Days like today when you do not wish to go all the way home in the rain and wish to have a light, quick luncheon, you'll find that we have one here for you that will satisfy your hunger and you'll appreciate the way in which it is served.

VIRGINIA
CHOCOLATE SHOP

INSTALL A HUDCO
Ford Transmission Cover. Saves money on re-lining brakes.
Acetylene Welding.
H. C. GRAHAM
Woodland Road beyond East End

14—PERSONAL SERVICE

Let us clean your rugs and carpets thoroughly with our latest type machine which combines beating, brushing and the vacuum.
HOFFMAN UPHOLSTERY CO.
146 W. Market St. H. & C. 274W

Furniture packed, moved or stored.
KREBS BROS. DRAYAGE & STORAGE CO.
111 Merrill St. Both Phones

MARINELLO BEAUTY SHOP
Manicuring Hairdressing
Scalp Treaments Facial Massage
Marcel Waving a Specialty
9 South Second Street.

R. WM. THOMPSON
Funeral Director and Embalmer.
Both Phones W. Locust nr. Turnpike

DRY CLEANING
Sponging and Pressing
Re-lining, Repairs, etc.
T. J. NORRIS
The Clothes Cleaner
Both Phones 110 Cherry St.

We handle Federal Tires and Tubes
Vulcanizing Guaranteed
CURWENSVILLE RUBBER WORKS
Cor. State and Thompson Streets
Curwensville, Pa.
4|1|25|con

SULPHUR VAPOR BATH
For Rheumatism, Lumbago, Kidney disorders, Neuritis, High Blood Pressure, Nervousness, Skin Diseases, Catarrh etc. H. & C. 523. Clearfield, Pa 207 Reed street.

D. C. STEWART
Marble and Granite Monuments
Phone H. & C. 48J 7 N. Fourth St

FRED B. LEAVY
Funeral Director and Embalmer.
H. & C. 83; Bell 85.
113-115 Third St. Clearfield, Pa.

BOBBED HAIR POPULAR
I am prepared to bob your hair in the most approved manner
LILLIAN'S BEAUTY PARLOR
Liberty Building H. & C. 156R

PAINTING AND PAPER HANGING
H. & C. 486-R
J. E. TURNER
5 5|6t|ch

(C) EMPLOYMENT

Men Wanted. Coal loaders. Open shop. Low coal. Tonnage rate 67 2½ cts. Room rock paid by inch. Good roof. Dry mine. Have run steady last 28 months. Store and boarding house at mine, located at Hamilton Station Branch, P. R. R. Hamilton Coal Co. 5 10,2t ch

22—FEMALE HELP WANTED

Wanted—Girls at the Clearfield Laundry, 508 Locust street. 5'9 tf|ch

Wanted—Ladies in this locality to embroider linens for us at home during their leisure moments. Write at once, "FASHION EMBROIDERIES" 715, Lima, Ohio. 5 7 6t pd

Wanted—Good cook for hotel in town about size of Clearfield. $90 a week to start with room and board. Apply at once by letter to "Cook," care of Progress. 5 7 1t pd

Saleswoman wanted, some experience required. Attractive position to right party. Address application in writing "Saleswoman," c o Clearfield Progress. 5 9 3t|ch

Wanted: Woman to do laundry work. Also woman for house cleaning. Apply Mrs. Fred Thompson 234 So. Second street or call H. & C. 461L2. 5 12 2t ch

23—AGENTS-SALESMEN

Agents sell the original guaranteed Wear Proof hosiery, all colors, cotton, lisle, silk. Salary or commission; full or part time. INTERNATIONAL MILLS, Norristown, Pa. 5 9 3t pd

BROOM SALESMAN wanted in this vicinity on straight commission basis. Full time or as a side line. Commissions settled monthly. Pottsville Broom Works, Inc., Pottsville, Pa. 5|9 3t|ch

24—SITUATIONS WANTED

Young man with clerical ability, knowledge of shipping and time keeping wants pay and enough work to earn it. References furnished. Write C, Progress Office. 5|7 6t|pd

(D) WANTED

31—WANTED, TO BUY

Wanted to Buy: A six or seven room house. Must be in borough but not necessarily in center of town. Inquire "House," c|o Progress. 4 26|tf

(E) RENTALS

41—ROOMS FOR RENT

For Rent: Six room flat, 108 South Second street. 5 12 tf|ch

For Rent: Two furnished bed rooms. Suitable for man and wife. Inquire 536 Nichol street. H. & C. phone 11W. 5'12|6t ch

Furnished rooms for rent. Not desirable for children. Call F. P. Smith H. & C. 241X4. 5|9|2t|pd

42—HOUSEKEEPING ROOMS

For Rent: Two or three furnished rooms for light housekeeping with all modern conveniences. Inquire 120 Cemetery Road. 5|2|tf|ch

For Rent: One flat and two furnished rooms. Inquire at The Reliable, Third street. 3|28|tf|ch

(F) FOR SALE

51—HOUSEHOLD GOODS

AIR-WAY ELECTRIC CLEANERS are, without doubt the best and most useful cleaner on the market. A demonstration will prove it has no equal. Terms $55.00, less 10 per cent for cash. All attachments included.
JAMES S. CASHER
702 Crozier Ave. Clearfield, Pa.

For Sale: Three secondhand coal ranges and combination. Perfect condition. Prices $10 to $25. Dufton Hardware Co. 5|8|6t|ch

Slightly used player piano, will be sold at a discount on very reasonable terms.
HANEY ELECTRIC CO.
112 N. Third Street.

RADIO PRICES DOWN
New DeForest price on D-10 Portable $100.00 with loop and tubes
Other sets in stock 20% off.
WILLIAMS AUTO SALES CO.

For Sale: Piano in fine condition; bargain. See W. B. Holmes, Jr., at Holmes Storage, corner Merrill and William streets. 5|6,6t|ch

For Sale: Double wood bed enameled green. Stroller with top, bassinet and nursery chair. Inquire Mrs. Dale Chaplin, 109 South West Front street. Phone H. & C. 442N2. 5|9|2t|ch

54—COAL-KINDLING

COAL FOR SALE
Delivered in large or small quantities. Call H. & C. 98J
T. P. DUCKETT

THE GOODYEAR COAL CO.
Mines Coal Fit For Burning
Delivers to homes, businesses and factories.
Delivered any place in Clearfield for $3.50 per net ton
Office Ira Rader Res., Daisy St.
H. & C. Phone 248J Clearfield, Pa.

TIMBER AND COAL LAND FOR SALE
1600 Acres coal and clay land covered with a good stand of prop and tie timber. More than 2,000,000 feet saw timber. Down hill skid to R. R. Side tracks in. Two veins high grade iron ore underlies all this land. One vein Blue Kidney ore 350 feet above river. The other Red Ore about 270 ft. above. Have analysis of both veins. This ore is very pure and in the near future will be very valuable.
ALSO
Fine fire clay under 3 tracts of land not far from R. R.
ALSO
Two pieces of timber land each about one half hemlock, the balance hardwood. Both lying along R. R.
W. J. McGOVERN
Clearfield, Pa.
5 5 6t pd

TIMBER CRUISING
In this and adjoining states. Cost of stocking from stump to car, soil values and mineral prospects looked over. W. J. McGovern, Clearfield, Pa. 5 6|1mo|cs

55—MISC.

For Sale: Baby carriage in fine condition. Inquire Rear of 515 William street. 5 12 2t pd

For Sale: Strawberry plants, $1.50 per hundred. Raspberry plants, $3.00 per hundred. Tom Thomas, Clearfield H. & C. phone 455L. 5 12|2t ch

For Sale: Round reed baby carriage good as new. Inquire Mrs. Ellenberger, 309 W. Market street. 5 8|3t|c

For Sale: One barber chair and back bar; 1 refrigerator counter; lot of butcher tools; 1 pair Angle dial scales new. See S. S. Swift, Woodland, Pa. Bell 09R2. 4 8|tf|ch

OUT SIZES LADIES' LISLE HOSE
Special 50c
LADIES' BAZAAR

For your little chicks we have Chick Manna, Pratts and Conkeys Buttermilk Starting Food. Fine Grit Feeders and Fountains, White Diarrhea Remedy and Head Lice Ointment.
BEAHAN'S

VEGETABLE PLANTS
Tomato, cabbage, etc. Bedding Stock, Cut Flowers, House Plants. A complete line W. A. Collins, Turnpike Ave., H. & C. phone. 10|31|tf|ch
W. A. COLLINS
Turnpike Ave. H. & C. Phone

For Sale: Lillian's Beauty Parlor. Reasonable cash price. Reasons for selling, am going to leave the city. See Mrs. Spackman at Lillian's Beauty Parlor over Liberty Theatre. 5 6|tf|c

For Sale: Yes, you have something for sale. 25 words here cost you only 25 cents per day. 5|7 4t|pd

For Sale: Seed potatoes. Michigan Russet. Took Grand Champion Prize of Boys' Potato Club at Fair last year. P. O. address Leslie Bloom, R. D. 5, Clearfield, Pa. Clover Hill. H. & C. Phone 902R5. 5 5 7 9|pd

For Sale: 1 kitchen sink, one bath room sink, three screen doors and one airtight heater. Inquire Progress. 5,12,1t,ch



You never realize how high silk stockings are until you see them worn with a bathing suit.

• • •

Half the fun of fishing is knowing you ought to be working instead.

• • •

When a speeder arrives at his destination without an accident it is an accident.

• • •

They do not shake hands at all in China, so wouldn't China be a fine place to hold the political conventions?

• • •

When some golf players put their mind on the ball it just flits.

• • •

People without enough sense to come in out of a shower of rain are having a fine chance to learn this spring.

• • •

A highbrow is a man who thinks everyone else is below the average.

• • •

The lark is an early riser among birds, not proving, however, that rising early is a lark.

• • •

Elephants, giraffes and chorus girls were in the same parade in New York, but we don't know it you could tell them apart.

• • •

Thinking they were having a free-for-all fight six men in Seattle found it cost them $50 each.

(G) LIVE STOCK

61—LIVESTOCK FOR SALE

For Sale: Two cows. Inquire John Briggs, 518 Spruce street, Reedsville. 5|5|6t|ch

For Sale: Mine mules, large and small. Inquire office of H. B. Swoope, Madera, Pa. 4|2|tf|ch

63—POULTRY SUPPLIES

BABY CHICKS,
CUSTOM HATCHING
Barred Rocks, Reds, Wyandottes, Leghorns, also eight other breeds. Poultry supplies. Hatches Monday and Thursday each week. Prices reasonable. Call or write—
AMERICAN CHICKERIES
Grampian, Pa.

(H) AUTOMOBILE

71—USED CARS

For Sale: Private car. Cole 8 x at reasonable price. Inquire at Louis Cash Grocery, 11 North 3rd St. Clearfield, Pa. 4 9|4t|pd

For Sale: 1924 Ford coupe with all accessories. Used only about four months. Call H. & C. phone 147 or Bell 148. 5|8 6t|pd

1922 CHEVROLET Coupe
Chevrolet Sedan
1923 Ford Touring Car
BOAG & BOAG
11 South Third Street

PICKUPS IN USED CARS
1922 Lexington
1922 Ford Roadster
3 Ford Tourings, '22 and '23
1922 Chevrolet Roadster
PENN MOTOR SALES CO.
Bell 199 H. & C. 160

HEAVY DUTY FORD TRUCK BRAKE LININGS
Something that won't wear out for a long time.
WEST FRONT STREET GARAGE

SERVICE WELDING AND REPAIR COMPANY
Oxyacetylene welding of Frames, Castings and Auto Parts.
H. G. OGDEN, Prop.
Bell 61R. Weaver St., Rear Park

1922 Durant 4-passenger Coupe
2 Ford Touring
1921 Dodge Touring
All cars excellent condition.
DERRICK BROS.
3rd St. bet. Locust & Mkt. Ph. H.&C.

TEXACO
The greatest Motor Oil You Ever Used.
ACME VULCANIZING COMPANY
N. Third St. Phone
5 8 2t|pd

1923 FORD Touring
1922 FORD Touring
Oakland Touring 1922
1923 Ford Touring.
1919 Dodge Touring
Here are some bargains from $150 up
WEST SIDE GARAGE
H. & C. 204J

For Sale: Hudson Speedster in A-1 condition, for $350. 1924 Ford Coupe like new; 2½ ton dump truck.
BIGLER GARAGE
H. & C. 713R2 Bigler, Pa.

In good working order—
1918 Oakland Sedan.
1919 5-passenger Buick
1920 Five-passenger Velie.
ROUTCH & SWARTZEL CO.
Both Phones. Clfd., Penna.

For Sale: 1924 New Buick Six, run 600 miles. Business reason for selling. Call after 5:30 at Curwensville Pa. A. M. Stine. 5 10'4t pd

Agents for Auburn Automobiles
General Machine Work
Connecting Rod and Main Bearings made to order.
Cylinder Re-grinding.
Distributors for McQuay Norris products.
EDWARDS CONFER CO.
Both Phones Curwensville, Pa.

For Sale: First $100 buys Buick 4 Roadster, good condition; five good Cord tires, jack and chains. Call 221 Reed street or Bell phone 37W. 5|12 1t|ch

1923 Oakland five passenger touring car; first class condition; sold at a bargain.
ABE NOVEY
New & Second Hand Furniture Store
Opp. Pennsylvania Freight Station
Phone H. & C. 445X3

FORD Roadster
FORD Touring
DODGE Sedan
DODGE Roadster
DODGE Touring
Franklin Demi-Sedan.
Terms if so desired.
WM. H. SEIPLE
326 E. Market St
Clearfield, Pa. Both Phones

For Sale:
2 Five pass. Oakland
1 Five pass. Reo
1 85-4 Overland
1 Nash with Rex top
1 large Trailor
1923 Chevrolet Sedan
CLEARFIELD AUTO SUPPLY CO.

Say you saw it in The Progress.

72—SERVICE STATIONS

CADILLAC SERVICE
AT DEMI'S GARAGE
GUARANTEED WORKMANSHIP
PHILIPSBURG, PA.
5'12|3t ch

BOOST THE HOME TOWN WITE
CLEARFIELD PLATES
Put 'em on with your '24 tags.
$1.00 per pair.
CENTRAL GARAGE
Clearfield, Pa. Both Phones

Why not have your car looked over now and put in first class condition for Spring? Expert service.
ESTEP BROS. MOTOR CO.
816 Daisy St. East End

FORD MAGNITOS CHARGED
$5.00
New method which guarantees them as good as new. Come and save $45 or $50 on your Ford.
AMBU ELECTRICAL SHOP
H. & C. 56R 324 W. Fifth Ave.

(I) REAL ESTATE

81—HOUSES FOR SALE

For Sale. Home. See William Arthurs, 315 Merrill street. 5 12|14 16 c

FOR SALE
One six room house. Electric light, city water and sewerage, basement cellar. Lot 50x123 feet. Between Fourth and Fifth Streets on Walnut.

One lot 45x63 feet on Walnut

One lot 45x90 feet on West Third Avenue.

One lot 50x180 West Seventh Ave., $350.00.

Nice lots left in Witmer Steel plot, ranging from $150.00 to $350.00.
Inquire of—
J. D. ROSS
Buyer and Seller of Real Estate
210 W. Fifth Ave. H. & C. 155J3
Call between 12 & 1 and 5:30 & 7:30.

For Sale: Team harness and wagon, house lot and two extra lots. Guy Sharpe, Hyde City, Pa. 5 10 4t pd

For Sale: Houses and lots. Inquire of John Boyce, Clearfield, Pa. 5 9 10|12 13 15 17|ch

82—LOTS FOR SALE

For Sale: Burial lots 16 feet square in new addition to Bigler cemetery. $15.00. W. B. Walker, Bigler, Pa. 4|23|tf|ch

(K) LEGAL NOTICES

102—MISC. LEGAL

EXECUTOR'S NOTICE
Estate of Margaret E. Mark, late of Decatur Township, deceased.
Notice is hereby given that letters testamentary upon the estate of said decedent have been granted to the undersigned. All persons indebted to the said estate are requested to make payment, and those having claims or demands against the same will make them known without delay to the said Executor.
EUGENE MARK,
IRVIN RIGHT & CHASE, Attorneys
4'21'28 5'5'12'c

ADMINISTRATOR'S NOTICE
In the Orphan's Court of Clearfield County, Pa.
In the matter of the estate of Foster Sloppy, late of Lawrence township deceased.
Notice is hereby given that letters of administration on the above estate have been granted to the undersigned. All persons having claims or demands against said estate are requested to make known the same and all persons indebted to said estate are requested to make payment to the administrator without delay.
C. W. SPACKMAN, Administrator
R. D. 4, Clearfield, Pa.
W. A. HAGERTY, Attorney
4 28 5 5 12|19'26 6 2'pd

BIDS WANTED
Plans and specifications for the General Work and Plumbing Work for a 4-room school at Plymptonsville Lawrence Township, Clearfield County, Pa. may be had on application to Howard & Hatcher, Registered Architects, DuBois, Penna., on or after May 8th. All bids must be addressed to Howard & Hatcher, c o Miller & Hartswick, Clearfield, Penna., and must be on hand not later than 6 p. m. May 22nd, 1924.
4,30 5|2,5,7 9 12'14,16|17

NOTICE
In the matter of the improvement of part of Front or First street, in the Borough of Clearfield, Pennsylvania.
Notice is hereby given that the following ordinance was passed by the Council of the Borough of Clearfield on the fifth day of May, 1924, and was approved by the Burgess of said Borough on the fifth day of May, 1924 that the petition for said improvement was signed by the owners of property representing two thirds in the number of feet abutting the line of the proposed improvement and that any person interested, desiring that the petition was so signed may appeal to the Court of Common Pleas of Clearfield County within thirty days from the passage of said ordinance.
GEO. M. ROSSER,
President of Clearfield Borough Council.
Attest:
J. D. Connelly,
Secretary of Clearfield Borough Council
FRANK BETTELBERGER
Burgess
Clearfield, Pa., May 5, 1924.

AN ORDINANCE
Authorizing the grading, curbing, guttering, draining and paving with concrete of that part of Front or First street, extending from Market Street to South Second Street, in the Second Ward of the Borough of Clearfield, Pennsylvania, and providing for the assessment and payment of the cost thereof.
Whereas a petition has been presented to the Burgess and Council of the Borough of Clearfield Pennsylvania by the present real owners of properties representing two thirds in the number of feet of all the properties abutting on that part of Front or First street extending from Market Street to South Second Street in the Second Ward of said Borough requesting the said Burgess and Council to grade curb gutter, drain and pave with concrete said part of said street and agreeing to pay part of the cost of said improvement.
Therefore be it ordained by the Burgess and Council of the Borough of Clearfield in Council now assembled and it is hereby ordained and enacted by authority of the same:
Section 1. That the part of Front or First Street extending from Market Street to South Second Street in the Second Ward of the Borough of Clearfield, shall be graded as may be found necessary to give it an even and uniform surface and shall be curbed, guttered, drained and paved with concrete of an uniform width of twenty-four feet between the curbs on the part of said street extending from Market Street to Walnut Street, and of an uniform width of twenty-two feet between the curbs on that part of said street extending from Walnut Street to South Second Street and the center line of the paving shall be on the center of said street.
Section 2. The grading, curbing, guttering, draining and paving of said street shall be done under the direction of the Borough Engineer the cost and expense of grading, curbing guttering, draining and paving shall include all work and expence incidental thereto, such as grading, filling, curbing, guttering, draining, paving, engineering, publishing ordinance, the cost of materials and labor and everything whatsoever that may be necessary in order to make a complete job; the entire cost and expense shall be made up by said Borough Engineer of the Borough of Clearfield and assessments for the cost of said improvement shall be made under the foot front rule against the properties abutting on said part of said street in the following proportions; against the property of the School District of the Borough of Clearfield where the High School is located on the basis of one third of the cost, against the property of Miss Ella C. Shaw on the basis of one third of the cost, against the property known as the twelve foot private alley at the rear of the Ella C. Shaw property on the basis of one third of the cost, and against all other properties abutting on the East side of said street on the basis of one half of the cost, which [illegible] promptly paid shall be [illegible] the owners of the [illegible] abutting on said [illegible] manner provided [illegible] ance of the cost of [illegible] shall be paid by the [illegible] Clearfield.
Ordained and [illegible] day of May, A. D. [illegible]
GEORGE M. ROSSER
President of Council of the Borough of Clearfield
Attest
J. D. CONNELLY
Secretary of Council
Examined and [illegible] day of May, A. D. 1924
FRANK BETTELBERGER
Burgess
5,12 2t|ch

AN ORDINANCE
Annexing to the Borough of Clearfield certain land [illegible] Township of Lawrence [illegible] to said Borough, [illegible] owners of the territory [illegible] annexed, and [illegible] the Borough of Clearfield [illegible] said annexed territory.
Whereas a petition [illegible] to the Burgess and Council of the Borough of Clearfield and Fred Thompson and W. [illegible] owners of certain territory [illegible] Township lying adjoining and [illegible] and hereinafter [illegible] said, praying to [illegible] enacted annexing [illegible] Borough.
Now therefore be it [illegible] Council of the Borough of Clearfield in Council regularly [illegible] and it is hereby ordained and enacted [illegible] authority of the same:
Section 1. That [illegible] of Lawrence, County [illegible] and State of Pennsylvania, [illegible] and described, [illegible] to the Borough of Clearfield [illegible] bound and described as follows:
Beginning at the [illegible] of the Clearfield Borough [illegible] thence South 88 degrees [illegible] Turnpike Avenue [illegible] 108 feet, more or less, [illegible] thence North 1 degree [illegible] West 151 feet, more or less, to [illegible] of land of Fred J. [illegible] North 9 degrees 15 [illegible] 1815 feet to a [illegible] degrees 11 minutes East [illegible] a post, thence North [illegible] minutes West 1[illegible] North 76 degrees [illegible] feet more or less [illegible] West side of Turnpike [illegible] South 89 degrees [illegible] across Turnpike [illegible] or less, to the North [illegible] The Clearfield Hospital property [illegible] thence by same South [illegible] minutes East 156 [illegible] to a post, thence [illegible] land of the Clearfield Hospital property [illegible] 10 minutes East [illegible] to the corner of [illegible] the territory described [illegible] shall be and the same [illegible] annexed to the Borough of Clearfield.
Section 2. That the [illegible] Borough of Clearfield [illegible]
(Continued on Page Seven)

Flower and Garden SEEDS

After the [illegible] be time to get your Garden [illegible] vegetable gardens [illegible] quickly as you [illegible] the cool of the [illegible] prime condition [illegible] enough to suit any [illegible]

Hunter's Drug Store
—Opposite—
THE NEW POST OFFICE
And Just As Reliable.



She trumped her partner's Ace!

How could she explain that she trumped her partner's ace because her eyes blurred momentarily? It was too humiliating to confess. If she wouldn't wear glasses for fear they would spoil her looks!

There *are* eyeglasses becoming to everyone. We can fit *you* becomingly. Your mirror as well as your nerves will endorse the result.

Have Your Eyes Examined

John W. Cleary
Optical Specialist
Corner Third and Market Streets

NEWSPAPERARCHIVE®
NEWSPAPERARCHIVE®

Curwensville's Own Column

Yesterday was universally celebrated in Curwensville churches as "Mother's Day". The pastors preached from that topic at the morning services to large congregations. The emblem or flower that has been adopted, a white carnation, to designate the day was worn by hundreds of our people both great and small and the demand for that special flower was greater than the supply.

At the Presbyterian church Rev. Bertram Conley, the able and hard working pastor of that denomination, had for his morning subject, "Mother" which he handled in such a manner that it brought tears to the eyes of many of his hearers who permitted memory to lapse backward into space of boyhood and girlhood days when "mother," the sympathetic friend and counselor, comforted them in all trials. Miss Irene Sykes, contributed a part to the services by singing a very sweet and touching solo entitled "Old Fashioned Dear." At the evening services she sang again, this time chosing a touching song "Songs My Mother Taught Me." The evening sermon was from the part of "Practical Christianity," and was one which furnished much food for future action of life and thought. The floral tribute Sunday was contributed by Mrs. Rose Sweney and Mr. and Mrs. Chas Sweney.

Rev. I. E. Fineout, the able pastor [illegible] of the Baptist church, [illegible] for his morning discourse an [illegible] theme and one of more than usual intensity, "The Mother [illegible] the Father." Rev. Fineout, while [illegible] our midst only a few [illegible] made a great many [illegible] friends, and, as one old hard-[illegible] informed us who is seldom seen inside of a house of worship [illegible] heard his Sunday [illegible] "he is a he man and [illegible] even though he [illegible] out at you straight from the [illegible] and hits you between the [illegible] Since his sojourn among [illegible] has increased the Sunday school membership from a half dozen pupils to some one hundred [illegible] the evening he discussed [illegible] the subject, "Analysis [illegible]"

[illegible] Methodist Episcopal edifice [illegible] than usual number of non [illegible] attended both morning and [illegible] Dr. Adams preached [illegible] forcible sermon in [illegible] from the beautiful [illegible] Mother". His line, a [illegible] the trials and tribulations [illegible] by her in bringing [illegible] a period of mature [illegible] the evening [illegible] prayer to each "Now I lay me [illegible] sleep," etc; her love and [illegible] displayed in all their child[illegible] and cares; the strongest [illegible] as they grew to years of un[illegible] to good citizenship and [illegible] illustrating that there [illegible] stronger than a mother's [illegible] for her children, except the [illegible] The choir music was [illegible] and selected for this particular occasion. Evening subject "The Divine Opportunity."

At the St. Timothy Catholic church [illegible] Father Lynch did not have any particular line of talk relative to Mother's Day, he, nevertheless, wove [illegible] many fine thoughts during his service as to the duty of child to mother, she being the guilding staff of the future and mature life of the child. Christian thoughts were imbued by the mother in the mind of the child which took root and grew and never faded or entirely died from the mind during life. The word "mother" brings a flood of thought from the mind of the outcast; he may neglect and forget every honest purpose in life, [illegible] dying day, no difference what his end may be, the thought of "[illegible]" foremost in thought.

Mr. Roy Williams, who works at the printing trade in the Clearfield Republican office, has been off for a week nursing blood poisoning in her hand.

Miss Eva Jane Smith, whose home is in Falls Creek, Pa., a missionary home on a furlough, will be at the Presbyterian church on Wednesday evening. She will tell of her work in the schools for non-Christian girls in India, and also of the progress of the work in her district.

Mr. and Mrs. Leslie, of Falls Creek, spent Sunday as guests of Mr. and Mrs. Benny Kime, North Pine street.

Origin of Americans

The habit of calling inhabitants of this country Americans probably arose from the fact that any other distinctive title is awkward. Canada lends itself easily to the forming of the noun Canadians, Mexico to Mexicans. Citizens of the United States of America are most conveniently designated as Americans.

How Chief Got His Name

It is said that "Rain-in-the-Face" received his name as the result of a personal encounter when about ten years of age with a Cheyenne boy whom he worsted; he received several blows in the face, causing it to be spattered with blood and streaks where the paint had been washed away.

RUPTURE EXPERTS HERE

New Invention of Great Merit Gives Comfort and Relief To Thousands Suffering From Rupture.

THE COLLINGS RUPTURE EX- at the Dimeling Hotel, Clearfield, Pa. Wednesday May 14th. They will also be at the New Logan oHtel, DuBois, Friday and Saturday, May 16th and 17th. Every ruptured person, whether man, woman or child should arrange to call on one of the above mentioned dates and get a free demonstration of a new invention for difficult or aggravated cases of rupture no matter where located.

Thousands of persons who formerly suffered the tortures of old fashioned steel and spring trusses are now rejoicing in their freedom from the danger and discomfort of rupture If you who read this notice are interested in curing yourself completely, then don't fail to visit the Collings Expert or an absolutely free demonstration, and trial of the most remarkable System for rupture that has ever been invented. There is nothing like it anywhere and hosts of men and women are amazed at the [illegible] which their ruptures are controlled.

Why wear trusses the rest of your life? What you want is to be cured of your rupture so you can throw your truss away. You are given an opportunity to find out how you can do this by accepting our free trial plan, absolutely without a penny in advance. We want a chance to prove to you that the Collings System for rupture is a real, genuine means of relief, from gouging, cutting, chafing, spring trusses. We want you to try this treatment at our expense and send our representatives to personally apply it to your particular case of rupture. Remember it costs you no money to give this System a trial, and you should be anxious to know it holds out greater possibilities of a cure than what you are now using.

The experts who are coming to your city are thoroughly experienced in the Collings System and they will be glad to give you the benefit of their experience in the treatment of rupture, without any charge whatever. No matter what you have tried or how many times you have failed, you can't afford to miss this opportunity. Mr. Cashler will explain about the famous Capt. Collings System of treating ruptures—the System that thousands report has healed them in their own homes. He will show you plainly why this Method of treating rupture had been so remarkably successful.

For Ruptured Women

Mrs. Cashler, lady expert, will personally attend all women and children. She is especially well qualified and prepared to care for large Navel or after operation ruptures or any condition requiring an abdominal Support. No ruptured woman can afford to suffer the danger and inconvenience of rupture when a means of relief is brough to your very door. Don't let the little ones grow up handicapped with rupture. Find out the Collings System of recovery without operation.

It will be well worth any ruptured persons time to see these experts. It is not often that such an opportunity comes and when it does it is foolish to neglect it. Call at the Dimeling Hotel during the day or evening May 14th. Hours 9 to 12 a. m., 2 to 5 p. m. 7 to 9 evenings and bring this notice with you.

CAPT. W. A. COLLINGS, Inc., Watertown, N. Y.

FLY-TOX

Kills Insects

A clear, clean liquid. Rids your home of Flies, Mosquitoes, Roaches, Water Bugs, Moths, Bed Bugs, House Ants and Fleas. Harmless to humans and animals. Does not stain. Pleasant odor. No dust or dirt.

½ Pint - 50c Qt. - - $1.25
Pint - - 75c Gal. - - 4.00
Trial Sprayer with each bottle
Improved Hand Sprayer - 40c

The Toledo Rex Spray Co. Toledo, Ohio



At your Grocer or Druggist

Classifieds

(Continued From Page Six.)

LEGAL

tended so as to include the territory described in section 1 of this ordinance.

Ordained and enacted this fifth day of May, A. D. 1924.

GEORGE [illegible] ROSSER
President of Clearfield
Borough Council.

Attest:
J. D. CONNELLY
Secretary of Council.

Examined and approved this fifth day of May, A. D. 1924.

FRANK KITTELLBERGER
Burgess.

5|12|1t|ch

ADMINISTRATRIX'S NOTICE

In the matter of the estate of Harvey E Smith, late of Goshen Township, Clearfield County, deceased.

Notice is hereby given that Letters of administration upon the estate of said decedent have been granted to the undersigned. All persons indebted to the said estate are requested to make payment, and those having claims or demands against the same will make them known without delay, to the said Administratrix.

CLARA SMITH, Administratrix.
GEO. R. BIGLER, Attorney.
Clearfield, Pa. 5|12|19|26 6|2|9 16c

ADMINISTRATORS' NOTICE

Estate of Charles W. Barger, late of Bradford Township, deceased.

Notice is hereby given that lettes of administration upon the above estate have been granted to the undersigned. All persons indebted to said estate are requested to make payment, and those having claims or demands against the same are requested to make them known without delay to

ARTHUR BARGER, SR.,
Winburne, Pa.
NEWTON BARGER,
Woodland, Pa.
Administrators.

KRAMER & KRAMER Attorneys
5|12|19|26 6|2|9|16|pd

Knighthood

Knighthood was originally a military distinction, but in the Sixteenth century it came to be conferred on civilians, as a reward for valuable services rendered to the crown or the community. The first civil knight in England was Sir William Walworth, lord mayor of London, who won the distinction by slaying the rebel Wat Tyler, in the presence of the king.

Choose Your Own Course

Where are you going to be? Will you follow the crowd and be what the crowd is, or have you the sand and foresight to step out from it and be different? You must and will ... If you have not already done so. It is "up to you" to make the decision—to choose your course. You must either step out from the crowd or follow it.

Some Expressive Names

The children of early Puritan settlers in America bore remarkable names. The offspring of Roger Clap numbered nine and were called Experience, Waitstill, Preserved, Hopestill, Wait. Thanks. Desire, Unite, Supply.

Dress Smartly *Shop Here* *Save Money*



The Sweatered Way Is The Correct Way!

ONE'S fancy may have full sway in choosing the season's sweater, for there is a delightful versatility in these new models.

They are vivid with splashes of brilliant colors, and add zest to the play on courts and links.

Ladies Bazaar

Clearfield's Pioneer Women's Specialty Shop

You Will Find Everything Here to Build Your Home

From the very time you start to plan your new home, you'll find something here to help you. We have plans, we have men to help you plan. We can give you reliable estimates. We can advise you what to do. We can assure you of a service that will keep your home moving forward all the time.

The Spring there are many builders who will attest to the satisfaction our building service is giving them and we are keeping materials on the ground just as fast as the erectors can use them.

Give us your estimates of requirements today and the work starts thru the mill tomorrow. The next day we begin delivering the materials to your building site and the work goes on with uninterrupted efficiency.

May we have the pleasure of helping you build your home?

Clearfield Millwork and Lumber Co
"EVERYTHING TO BUILDANYTHING"
Office—Mill—And Yard
301 SPRUCE STREET BOTH PHONES



For that High School Track Meet Next Friday

Come to BROWN'S For

Keds

TRADE MARK REG. U. S. PAT. OFF

BOYS'—Sizes 11 to 6.
$1.75 TO $2.98

GIRLS'—Sizes 11 to 7.
$1.25 TO $2.48

Just the Shoes for Real Fellows

JUMPING, running, wrestling—whatever the sport—you're out to beat the other fellow.

Here's a tip. Choose your footwear carefully.

You want the lithe spring, the fast start, the quick turn. Then wear a pair of Keds. You'll find that Keds give perfect foot freedom—as natural as being barefoot—and the tough rubber soles will protect your feet from sharp rocks and bumps. And they wear like iron!

Come in now and get your pair. Our Keds are the genuine Keds.

Special
WHITE CHAMPION KEDS
$1.00
All Sizes

Special
Brown Trimmed HUMMER AND SPEEDER BALS
$1.48
All Sizes

THE FELLER THAT WINS WILL WEAR KEDS.

BROWN'S BOOT SHOPS

CLEARFIELD, PA.

If You Can't Sleep At Night Try Some Milk Before Retiring

Many people find that if they cannot sleep, they try a bottle of milk before going to bed and this brings refreshing sleep in a very short time. The reason therefor is very simple. Your stomach is empty and craves something to fill it but you don't realize it.

Drinking a small bottle of milk or even a glass of milk will satisfy that craving for something to eat and you've given your stomach the most easily digested food known to man. The craving for food is satisfied but in such a form that the digestive juices will work without keeping you awake as they might in the case you ate something of a less digestive nature.

START DRINKING SOME OF OUR MILK TONIGHT IF YOU CANNOT SLEEP.

Clearfield County Milk Producers Association and Clearfield Dairy Co.

NEWSPAPERARCHIVE® NEWSPAPERARCHIVE®

Robinson's Robinson's Robinson's Robinson's Robinson's Robinson's

Robinson's Big Rebuilding Sale

Starts Tuesday, May 13, and Lasts Until Tuesday, May 20th, after that we will move temporarily to room next to County National Bank on 2nd St. until our store is completed on Market St.

All of our New Spring and Summer Stacks of Men's, Ladies' and Children's Wearing Apparel must be sold --- at a sacrifice --- our contractor is ready to go to work as soon as we can vacate our present location which will be May 20th.

No use giving you a long story---our rapid growth has made it necessary to rebuild our present quarters. Below we quote you a few of the prices on our high class of merchandise that we are sacrificing.

B. V. D. UNIONSUITS
Rebuilding Sale Price
95c

MEN'S OVERALLS OR JACKETS
Good Grade
89c Each

GENUINE JOHN B. STETSON HATS
$2.98 Each

WHITE SIX-EYELET GOODRICH GUMS
$3.39 Pair

CHILDREN'S PLAY SUITS
In Blue Stripe or Khaki.
79c Each

ANY YOUNG MEN'S CAP IN THE STORE
95c

WORK SHIRTS
Good Grade
69c

BALBRIGGAN UNIONSUITS
Regular $1.50 Kind
79c

MEN'S KHAKI PANTS
Good Grade
98c

MEN'S SILK HOSE
$1.25 Kind
49c Pair

SHIRTS FOR DRESS
Collar attached and without.
Worth $2 to $3—Now
95c

We have re-marked everything in the Store for quick selling at prices that must move our stock quickly.



MEN'S SUITS

$17.50 SUITS, Men's or Young Men's, now . **$9.75**
$22.50 SUITS, Men's or Young Men's, now, **$12.69**
$26.75 SUITS, Men's or Young Men's, now, **$15.95**
$30.00 SUITS, Men's or Young Men's, now, **$18.47**
$32.50 SUITS, Men's or Young Men's, now, **$19.95**
$35.00 SUITS, Men's or Young Men's, now, **$21.83**
$37.50 SUITS, Men's or Young Men's, now, **$22.95**
$42.00 SUITS, Men's or Young Men's, now, **$24.33**
$45.00 SUITS, Men's or Young Men's, now, **$28.62**
$50 to $65 SUITS, Men's or Young Men's, now, **$31.24**

These come in all models. Makes are mostly the Kuppenheimer and Style clothes. Any desirable pattern.

BOYS' SUITS

$5.75 Two Pair Pants SUITS–now . . **$3.98**
$7.00 Two Pair Pants SUITS–now . . **$4.95**
$8.50 Two Pair Pants SUITS–now . . **$5.88**
$9.75 Two Pair Pants SUITS–now . . **$6.94**
$12.50 Two Pair Pants SUITS–now . **$7.88**
$15.00 Two Pair Pants SUITS–now . **$9.42**
$18.00 Two Pair Pants SUITS–now, **$10.62**

ALL THESE COME IN TWO PANTS AND ARE THIS SEASON'S NEWEST MODELS.

MEN'S SEPARATE TROUSERS

Tweed Dress Pants–were $5.00–now, **$2.83**
Worsted Pants–were $4.50–now **$1.98**
Striped Dress Pants–were $4.50–now, **$1.95**
Sweet Orr Work Pants . . . . . **$1.69 to $2.95**
All Wool Gray or Brown Pants **$3.95**
$6.00 to $10.00 Dress Pants.

STRAW HATS

You Can't Beat Our Prices;
The Biggest Selection In Town.

SAILORS—
Were $3.50 to $5.00–now . **$1.48 to $2.35**
PANAMAS—
Were $5.00 to $8.00–now . **$2.69 to $3.44**
BANKOKS—
Also a big line of Boys' and Children's HATS and CAPS from . . . . . **25c to 95c**
Were $5.00 to $9.00–now . **$2.95 to $3.95**

GET THAT HAT FROM US AND SAVE OVER HALF.

SHOES! SHOES!

MEN'S ELK SCOUT SHOES
$1.79 pair

MEN'S PLAIN TOE BLACK OR BROWN OXFORDS
Crossett Make
Value $7.50—Now
$4.69 pair

ONE LOT HIGH CUT MOCCASIN STYLE SHOES
Were $10.00—Now
$6.47 pair

ONE LOT BOYS' DRESS SHOES
Were $5.00—Now
$2.39 pair

ONE LOT LADIES' GREY SUEDE OXFORDS
Worth $6.50—Now
$2.98 pair

ONE LOT BABIES' SHOES
50c pair

ONE LOT MEN'S HEAVY WORK SHOES
Were $4.00 to $6.00
—Now—
$1.98 pair

Big line of all Cutter, Wisconsin, Dayton Heavy Shoes
GREATLY REDUCED

GUM BOOTS

WHITE $3.67
RED $2.98
BLACK $2.87
HIP BOOTS $3.95

ONE LOT GIRLS' PATENT STRAP SLIPPERS
98c to $1.95

All other Ladies' Shoes and Oxfords in the store will suffer the same cut in price.

ONE LOT MEN'S OXFORDS AND SHOES
Odd Lots
$2.45 pair

Also other Men's and Ladies', Boys' and Children's Shoes and Oxfords, too numerous to mention, will go at Robinson's Sale Prices.

LADIES' COATS

$12.50 POLO COATS **$6.98**
$17.50 Flamingo Cloth COATS **$9.97**
$19.50 Bolivia or Ormondale Coats . **$11.42**
$22.50 Plaids or other Cloths **$12.69**
$27.50 COATS–any material **$14.95**
$33.00 COATS **$16.87**
$40.00 COATS **$19.95**
$42.50 to $50.00 COATS **$24.98**



LADIES' DRESSES

One lot Tricollette Dresses, any color **$6.95**
One lot Misses' Canton Crepe Dresses **$7.69**
$29.75 Stout Canton Crepe Dresses **$11.48**
$20.00 Crepe Dresses **$10.67**
$10.00 Linen Dresses . **$4.43**
One lot Point Twill Dresses, All Wool **$6.97**
One lot English Broadcloth Dresses **$3.95**

Also other Dresses too numerous to mention.

MILLINERY DEPARTMENT

3 00 NEW HATS–all colors **$1.95**
$3.50 HATS–all styles **$1.98**
$5.00 to $7.50 PAGE HATS **$2.88**
Big line of GIRLS' HATS, 4 to 14 years old . . . . . **50c to $1.65**

WORTH OVER TWICE AS MUCH.

GIRLS' COATS!

One lot CHILD'S COATS, 1 to 5 years **$2.95**
$5.00 COATS–now **$2.67**
$7.00 COATS–now **$4.62**
$9.75 COATS–now **$5.98**
$12.00 to $14.00 COATS–now **$7.22**

ALSO BIG LOT OF OTHER COATS ALL REDUCED.

Let nothing keep you away from this Sale. We must be out of this building by the 20th of this month—this just gives us 6 selling days in which to move our stock. These seasonable goods are offered right in the heart of the season and just when you need these goods.

LADIES' GOOD SILK HOSE
All Colors
59c Pair

WHITE WAISTS
Were $2.00—Now
95c

CHAMOIS GLOVES AND SUEDE
All Colors
58c Pair

ONE LOT WOOL SKIRTS
Plain, Plaid or Stripes
$2.95 Each

ONE LOT HENDERSON CORSETS
Worth $1.50 to $5.00
—Now—
$1.00 Each

Big Special!
HOUSE DRESSES
All sizes to 54
98c

ANY CANTON CREPE WAIST IN THE STORE
$2.95

Big line of Trunks, Bags and Suit Cases way below cost of production.

ONE LOT —LADIES' CAPES AT
$5.00

Big line of Ladies' Underwear, etc., must be sold.

Sale will open with a bang, so whatever you do get here quick.

NOTICE

While rebuilding is going on in our store on Market Street we will be open for business in our temporary location in room next to County National Bank.

Robinson's Robinson's REMODELING SALE NOW ON

Robinson's Robinson's REMODELING SALE NOW ON

NEWSPAPERARCHIVE®
NEWSPAPERARCHIVE®

Sport News

TO DEALERS RUB ELBOWS WITH THE INDIANS

The Y-Indus Bowling League took a slant Thursday night when the o Dealers' heavy rollers got into on against the Red Men on the d. C. A. alleys. Captain R. L. Der- had lined up his heaviest and t experienced bowlers for the ch, some of them had rolled twen- r more years ago, but alas, there not been much practice in the nwhile. The busy auto dealers, this is their busiest season, laid cares aside for the evening and yed several hours of real fellow- while knocking the pins low.

he rainy weather did not dampen spirits of the bowlers, but evident- he auto dealers were not equipped h chains for they were continually idding' into the gutters during the ly part of the evening. Later how- r, they re-enforced themselves h B.H Boag and M. L. Matthews who prepared for the event and y soon found the groove and steer- straight for the head pin for an axtoral strike.

Among the heaviest hitters of the ght, McGinnis and Pete Bryan e average, closely followed by e McCloud, who was called " e the first inning. Bill Boag with warming smile kept the pins fall- all over themselves to ring up a e for him. Coach Doyle's mar- bowlers forces in good style, giv- them all a good workout and had hands full holding Johnny Overly wn, for he had to throw in the utch" and keep him on "slow" r he would split all the best pins.

Anyway, the auto men are much e acquainted, and as a result of recent exercise, are ready to of service to the public that they are wound to make short work of Bowling team to-

Auto Dealers.

Mc Goal	63	...	...	63
	94	113	...	207
Ma	...	93	...	93
	91	93	127	311
Bea	103	119	...	222
	122	155	114	391
R. A Iliams	97	...	...	97
Ro	139	133	...	272
Totals	657	603	596	1656

Red Men.

	149	182	139	470
	137	182	146	465
	142	178	179	499
	190	168	161	519
	127	120	128	375
Totals	745	830	753	2328

Y. GYM NOTES

The Business Men's Volley Ball team were again defeated by the Ty- combination Saturday night. games were played, the locals ing low. The scores were 15-10, 15-10 and 10-15. The visit- put up an exceptionally consis- game and took advantage of the errors nearly every play. Sec- M Fortney was credited with the most points on his ser- The local men showed improve- over their last encounter and Tyrone every game. The local lineup was Rev. Cruthers, Fulford, Reading, Frendberg, Van- Valzey and Shannon.

On account of the swimming Cam- paign being held each morning this week for the boys; the Ladies Swim- ming period scheduled for tomorrow morning at 10 o'clock will be held in the afternoon at 2 p. m.

The inter-class championships in indoor baseball and volleyball will be played off this week. The junior vol- leyball team meeting the Business Boys tonight at 7 o'clock.

"EVERY BOY AND GIRL IN CLEARFIELD A SWIMMER

* * * *

Community Campaign at Y. M. C. A. Pool

For a number of years the National American Red Cross Society has been promoting with excellent results the slogan 'Every Boy and Girl a Swim- mer' with the idea of saving thou- sands of lives each year. During the month of May over the nation free swimming lessons have been given the youth of the country so that they are able to take care of themselves dur- ing the summer months, when they 'cool off' in the swimming holes, bath- ing beaches etc.

Clearfield will be included in this national program of swimming in- struction this year as next week is set aside for this purpose. Every boy in the Community, who cannot swim enough to take good care of himself in deep water, is encouraged advantage of the five free lessons to be given the boys in groups by Di- rector of Physical Education, G. Les- lie Shannon. The 20 x 60 ft. swim- ming pool at the Y. M. C. A. will be used to give the lessons, to boys aged 11 to 18.

The boys will come from the public schools in groups according to sched- ule during the mornings starting Monday, bringing towel and soap with them and receive instruction under trained leadership.

Boys who are employed during the day and under 18 years of age are eli- gible for the free instruction, they must make application at the Y. M. C. A. office not later than Saturday evening, and he assigned to a period when instruction will be given in the evening. The girls of Clearfield will have special classes at a later date.

MRS. GEORGE W. SNYDER DIES

Mrs. George W. Snyder, a member of one of Clearfield's very first pion- eer families passed peacefully into rest at the family home on Market street at 4:55 o'clock, Sunday after- noon, in the 84th year of her age.

The funeral will be held from St. Andrew's Episcopal church Wednes- day afternoon at 3 o'clock. Rev. Hatch, assisted by Rev. Joseph F. John will officiate. Interment at Hill- crest cemetery.

It's Worry That Kills

Hard work, with a peaceful monious mind, will never kill anyone and when it is accompanied by ser ity, hope and joy, it builds up system and prolongs existence inst- of shortening it; but worry kills not to stop it is slow but certain cide as well as the destruction of no of the joy in the lives of one's b and choicest friends.—Aaron Mor Crane, Illinois Central Magazine

Subscribe for The Progress

DOES IT PAY TO ADVERTISE

A Whimsical Indictment of Advertis- ing and Mr. Calkins' Reply.

"On October 15, 1924, the entire po pulation of the United States woke up to find that during the night mys- teriously, every advertisement had been erased from everything."

In a chuckling women, Winifred Kirkland conceived the idea of a world in which there would be no advertising, and in the March Cen- tury, as Smith Jones, an eminent psy chologist writing thirty years later, she discusses this world.

The high cost of living went down three steps at a time because no one bought anything he didn't need. A sudden impetus was given to all forms of American life and art, agriculture, education, literature. The greatest improvement of all, however, was found in politics, and American ideals improved enormous- ly when it became impossible to talk about them.

Ernest Elm Calkins, the distin- guished advertising man, replies to her indictment of advertising. In the April Century as Smith Jones' great-grand nephew, writing fifty years after Smith Jones' death, he describes the gradual retrogression of our civilization after the effects of the era of advertising had completely disappeared.

He described the breakdown of the giant machine of distribution when it was no longer supported by adver- tising and selling. This great sys- tem which had in a large measure protected the public health and pro- vided the people with necessities and luxuries at nominal prices ,degener- ated into small town country stores.

The breaking down of distribution caused the disappearance of the shaving habit until a group of mid- dle aged business men looked like a frieze of minor prophets. Such things as vacuum cleaners entirely disappeared and house wives swept with brooms similar to those green keepers used to sweep worm casts from the putting greens in the days when many people played an expen- sie and foolish game known as golf.

The entire disappearance of adver- tising brought about a return to the life of the Middle Ages and 80 years after the eventful day of October 15, 1924, a prize of $100,000 was offered to any one who would invent a prac- tical and satisfactory substitute for advertising and selling.

WHAT'S THE GOOD WORD?

Say "Check-check-Checkerberry" to the grocer or the druggist or the news-stand man. Get the brand- new gum with the new flavor that's *pressed* in. Flcer's Checkerberry Chewing Gum.

A Tonic To Make You Feel Better

We have it. You'll find that we have a Spring tonic here that will make you feel as you'd like to feel and help you avoid that attack of Spring fever.

Aughinbaugh's
DRUG STORE

Absent-Minded People

Speaking of absent-minded people, we unearth the fact that Adam Smith, the political economist, was also ab- sent-minded. One Sunday morning he walked 12 miles along the king's high- way and presented himself in a crowd- ed church clothed solely in his night- shirt.—Alice Mason Johnson, in Brook- lyn Eagle.

Clear Thinking

To do much clear thinking a man must arrange for regular periods of solitude when he can concentrate and indulge his imagination without dis- traction. Working at night always ap- pealed to me because then most peo- ple are minding their own business by going to sleep.—Edison.



Something More!

After meals you want something more—a bit of sweet with a change of flavor. WRIGLEY'S is that "something more" and it's more than that! It is a great aid to your good health, as medical authorities say.

This is from a recent book on health:

"Many physicians now recommend gum chewing .... for a better and more complete change of the starches into dextrin."

WRIGLEY'S
after every meal

—means that your digestion is aided while your pleasure is served; teeth and digestion both benefit.

Your choice of several flavors, all of the WRIGLEY quality—sealed in its purity package.



Wrigley's makes the next cigar taste better

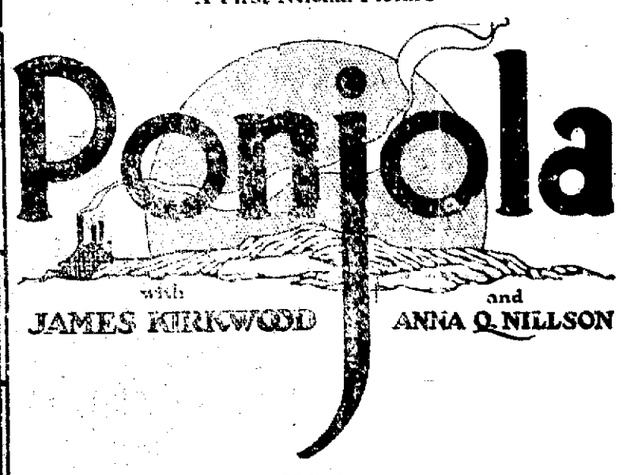


DRIGGS THEATRE TONIGHT

A Mystery!

STRANGE—FASCINATING—THE MYSTERY OF FAR SOUTH AFRICA—ITS HEAT MADDING DAYS ON THE VELDT—IN KAFFIR KRAALS—ITS GLORIOUS MOONLIT NIGHTS ON THE KOPJES—WHERE GATHER THE BOLD ADVENTURERS FROM THE ENDS OF THE EARTH—MEN—WOMEN—TO WOO CHANCE—TO GAMBLE—TO FLIRT—TO RISK ALL, EVEN LIFE, FOR GOLD—FOR DIAMONDS—TO BEDECK MILADY—A MYSTERY THAT CREEPS INTO MEN'S SOULS—THAT HOLDS THEN IN THRALL—THAT THEY LOVE—THAT THEY HATE—THAT THEY FLEE—BUT TO WHICH THEY EVER RETURN—CYNTHIA STOCKLEY'S AMAZING ROMANCE OF PARIS AND SOUTH AFRICA IN WHICH A WOMAN MASQUERADES AS A MAN—TO SAVE THE ONE SHE LOVES—HELL BENT FOR DESTRUCTION—BY WAY OF ANOTHER WOMAN'S FALSITY—AND PONJOLA—DRINK

A First Ntional Picture



with JAMES KIRKWOOD and ANNA Q. NILLSON

With TULLY MARSHALL

Comedy

"Picking Peaches"

LIBERTY THEATRE TONIGHT

Associated Exhibitors

presents

Alice Adams

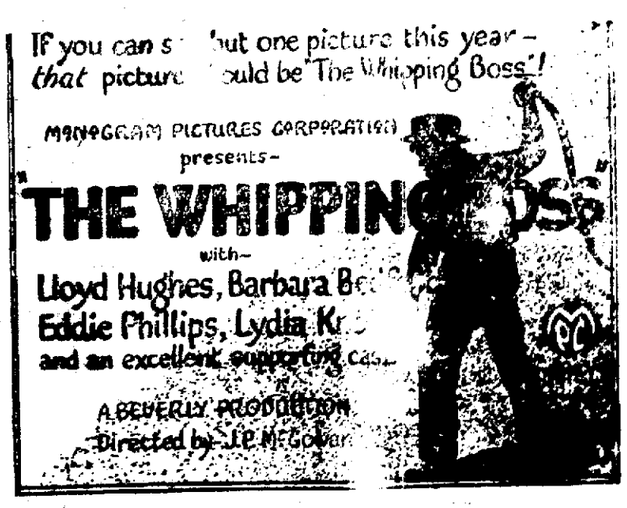
DRIGGS —THEATRE— 2 DAYS ONLY Next Wed. and Thurs. MAY-14-15



TWO PERFORMANCES EACH DAY, 2:30 and 8:15

Prices: Mat.		Eve.	
Lower Floor	75c	—Plus Tax—	
Balcony	50c	Lower Floor	$1.00
—Plus Tax—		Balcony	75c

DRIGGS FRIDAY MAY 16



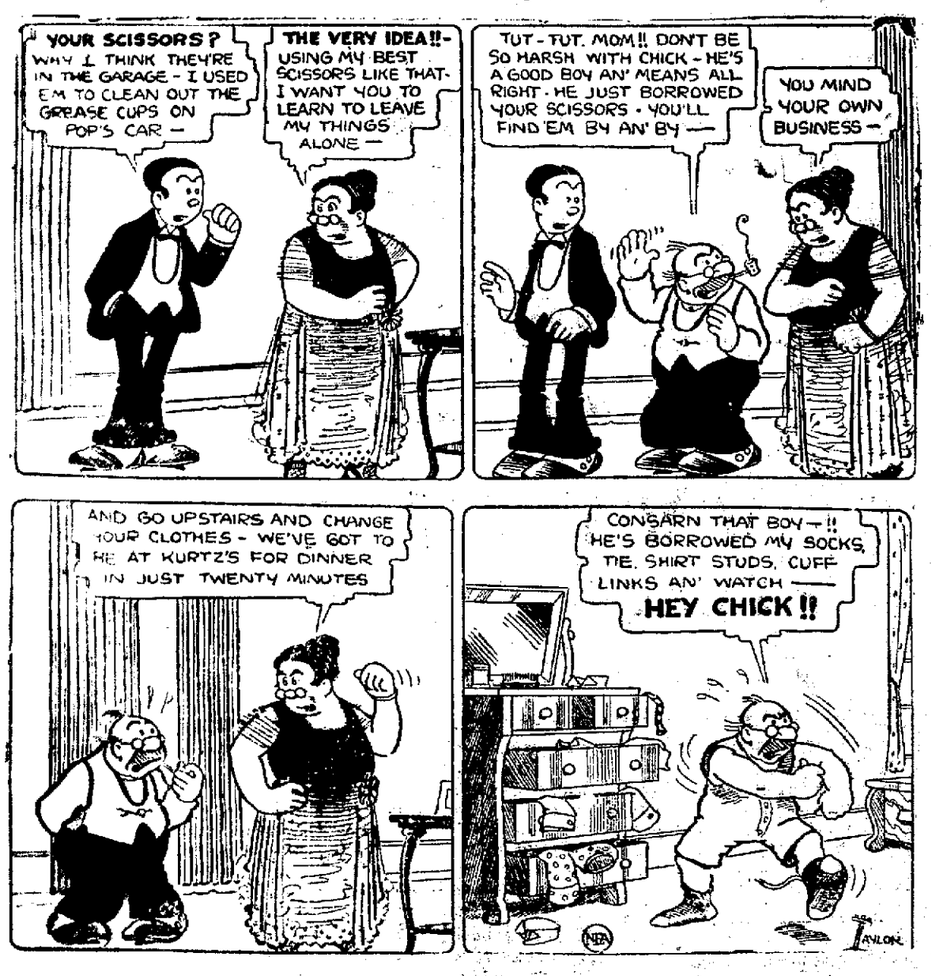
Three Shows Mat. 2:30; Eve. 6:30-9:00

ADMISSION

Matinee	Children 15c	Adults 25c
Evening	35c	50c

Auspices John Lev[illegible] Shade Post No. 6.

MOM'N POP — The Tune Changes — **BY TAYLOR**





THE MEALTIME SMILE

is an outward evidence of inter- nal satisfaction with the food. And here we cater to smilers, for all our regular patrons are pleased with our cooking, our food and our service, and the smile generally broadens when they see the check, for our charges are as satisfactory as the meals.

JORDAN'S

NEWSPAPERARCHIVE®
NEWSPAPERARCHIVE®

Gossip for Tonight's Tea Table

Wayne and Harold Johnson, Allen Pierce, and "Swede" Johnson made a short visit over from State on Saturday night.

Mrs. Dora Snyder and daughter Marjory Bell and son Dorse Jr., and Miss Mable Snyder, of Woodland, went to DuBois to spend a week with Mrs. Snyder's mother, Mrs. George Cummins.

Little Miss Doris Stewart, who has been quite ill for several days, is believed today to be on the road to recovery. Her ailment has been pleurisy.

Miss Katherine Tozer gave a delightful six-thirty o'clock dinner at Jordan's last week to the teachers of the Third Ward schools. The tables were beautifully decorated in white and lavender. After the dinner the guests went to Miss Tozer's home at Mrs Hoover's, where they spent an enjoyable evening playing cards.

J S. McDowell of Pittsburgh spent Mother's Day with his parents on Park avenue.

Joseph Wood and son "Buster" of Grampian shopped in Clearfield Saturday.

Mrs. E W. Hess delightfully entertained at cards on Friday evening at her home on Locust street. A delicious luncheon was served. Miss Ruth Margart Shaw and Mrs. G. A. Stewart were the prize winners.

Miss Edith Hile spent the week-end with her parents in Lumber City.

Mrs Lewis was a Grampian shopper in town Saturday.

Mrs. Burton Rowles, who formerly resided here but now lives in Jersey Shore, was in town Saturday greeting her many friends.

KERR ADDITION BOOSTERS BUSY

Clearfield, Pa., May 12

Editor Stewart.

Dear Sir —

Am taking the pleasure to write a synopsis of our meetings held in Kerr Add., in behalf of the organization known as the Kerr Good Roads Association through which we are acting as advanced [illegible] visors and leaders of the community.

At our last meeting held on Friday last constitution and by-laws were presented by an appointed committee and were approved.

The organization has authorized me as Secretary to ask the Editors of the Clearfield Progress to publish all arrangements presented for publication towards boosting our community.

The organizations has voted that [illegible] individual shall present a petition [illegible] authorized by the organization and that no one shall sign their [illegible] any petition unless presented [illegible] proper authority or committee of the organization.

The community has taken the proper steps to improve our streets, also [illegible] to populate the village.

I as Secretary of the aforesaid organization have written the paragraphs within this letter in behalf of the community for publication.

[illegible] our future news and a personal interview, I am

CHARLES L. ROWLES, Sec.

Thrift of Time

Gladstone, when prime minister of England remarked "Believe me when I tell you that the thrift of time will repay you in after life with a usury [illegible] beyond your most sanguine dreams [illegible] that the waste of it will [illegible] alike in intellec[illegible] stature beyond your [illegible] Time

John Keats

[illegible] instead of being the [illegible] dreamer of [illegible] imagination was a two-fisted scrapper who knew the tang of ale) once covered his tongue and throat with cayenne pepper in order to enjoy "the delicious coolness of claret in all its glory."

WHAT DOES IT TASTE LIKE?

Just like Checkerberry. Good? Bully! And the flavor *lasts*. It is triple-strength and *pressed* in. Have you tried the latest? It's Fleer's Checkerberry Chewing Gum.

Our Fountain Always Popular

There's a reason why our fountain is always popular and that is why you see so many people round most of the time. It is the good drinks and sundaes that attract most of the time and you'll find them always good.

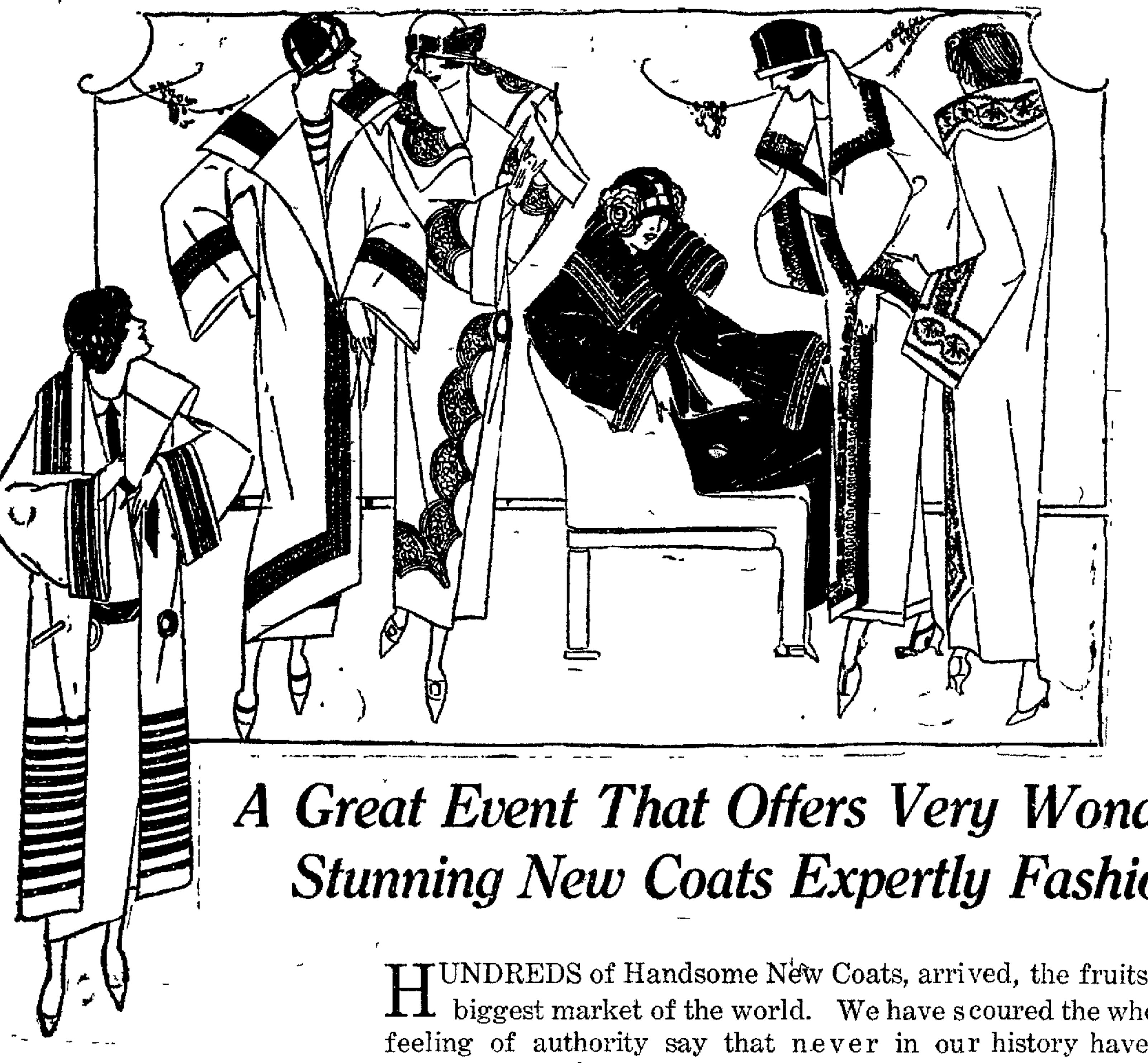
STEWART'S DRUG STORE
CLEARFIELD, PA.

"Clearfield's Best Store"

Quality Foremost **A. W. LEONARDSON CO.** Service Always

"Where the Thrifty Shop"

A Super Sale of Smart Coats





A Great Event That Offers Very Wonderful Money Savings On Stunning New Coats Expertly Fashioned of Quality Fabrics

HUNDREDS of Handsome New Coats, arrived, the fruits of our Buyers' activities in the biggest market of the world. We have scoured the whole of New York, and can with a feeling of authority say that never in our history have we been able to offer you such splendid Coats—and bear in mind that it's only a great Sale like this that can produce such remarkable values.

WONDERFUL MODELS WONDERFUL VALUES WONDERFUL FABRICS LOW PRICED

$14.75 $19.00 $29.00

Every Coat Worth Twice the Price
Every Coat A Distinctive and Exclusive Leonardson Model

These Coats embody graceful comfort and real beauty of Style and Fabric. Full Flare——Straightline, Double Breasted, in striking colors and combinations. Hundreds of swagger models to choose from, elaborately braided, fine trimmed, cape back and self styled. In style they duplicate the most expensive sport and dress models, each one exploits a new style note in fine tailoring, superior workmanship, fine finish, and silk lined. Not one among the selection that ordinarily would not demand considerable higher prices. The colors are only the most wanted, rich Tans, Greys, Imported Plaids and others. The fabrics, Poiret Twills, Fine Pile Fabrics, Flamingo, Downey Wool and Camel's Hair.

Paris Inspired Costume Coats, Seen Only In Exclusive Circles

$39.00 $49.00 $59.00

Editorial

To Have At the Right Time The Right Thing

This is a rule at this Store that we make every endeavor to adhere to—always striving to have the newest and best varieties and styles of the season.

On the threshold of Summer, when every woman's thoughts turn to the great outdoors, we believe this event in Coats is just a little in advance of the usual—a bonifide offering of wonderful Coats, just before the days of

Motoring
Vacation Travel
Camp Life
Country Club
Etc.

No other store, be it in a city of millions or a town of thousands, will offer you a more complete line in Coats, whether it be style, quality or price.

Buys Book He Lent

Charles Gannon, of Washington [illegible] occasion to refer to Max Maretzek's "Crochets and Quaver," the reminiscences of the famous impresario [illegible] non then recalled that he had once owned a copy of the book but he lent it 25 years ago. Like many good book lent it never came back. He went to the bookstore to see if he could buy a copy. Lo and behold, the clerk handed him his own autographed copy of the book.

The Largest Waterfall

Kaieteur falls towers 741 feet from brink to kettle, and is taller than Niagara falls and the Washington monument together. It is the largest waterfall in the world and is hidden away in a jungle in the heart of British Guiana. The Potario river, which tumbles over this drop, is 369 feet wide and slopes off 81 feet more below Kaieteur. Few white men have seen this "Sight for the Gods."—Science and Invention.

Education Invaluable

Laws for the liberal education of youth are so extremely wise and useful that, to a humane and generous mind, no expense for this purpose would be thought extravagant.

Among the Missing

What has become of the old-fashioned novelist who could inspire the affection of his readers for at least one of his characters?

Must Pay the Price

For anything worth having one must pay the price, and the price is always work, patience, love and self-sacrifice. No paper money, no promise to pay—but the gold of real service.—John Burroughs.

For Painted Ceilings

To clean painted ceilings use plenty of warm water, with a little ammonia, soda or borax in it. A sponge is much

Real Satisfaction

Don't whine if life pitches you some mean twisters. Sooner or later your chance will come and, when it does, put all your brain and brawn into your swing. There's no satisfaction to a real man like a score well earned.

Oldest Piece of Furniture

The throne of the Egyptian Queen Hetshepsu, which is in the British museum, is the oldest piece of furniture in the world. Many pieces of furniture extant date back 3,000 years.

Too Ambitious

The colonel was delivering an address to junior officers up for examination. He dwelt with much emphasis on the fact that each officer should devote the intervening time to preparation for the final examination. "The examination papers are now in the hands of the printer. Are there any questions to be asked?" Silence prevailed. Suddenly a voice from the rear quietly inquired: "Who's the printer, sir?"

NEWSPAPERARCHIVE®